EXPLORER

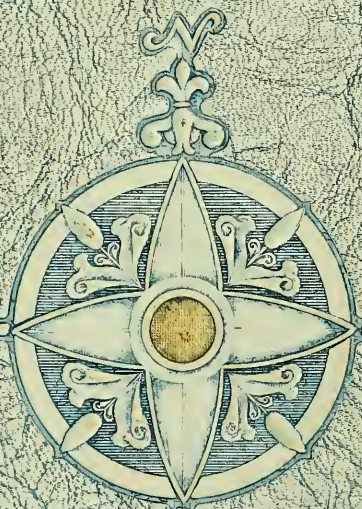

1950

EDITOR . . Edward Warren

ASSISTANT EDITOR . . William Graham

ASSOCIATE EDITORS

Senior Section . . Raymond Mason

Activities Section . . Harry Wiebler

Sports . . Carmen Zaccaria

Faculty . . Robert Eisler

Layout . . William Perry

Art . . James Moffett

Photography Co-Editors . . John Kane, William Hearney and Charles McCain

Business Manager . . John Ryan

Moderator . . Brother E. Clementian

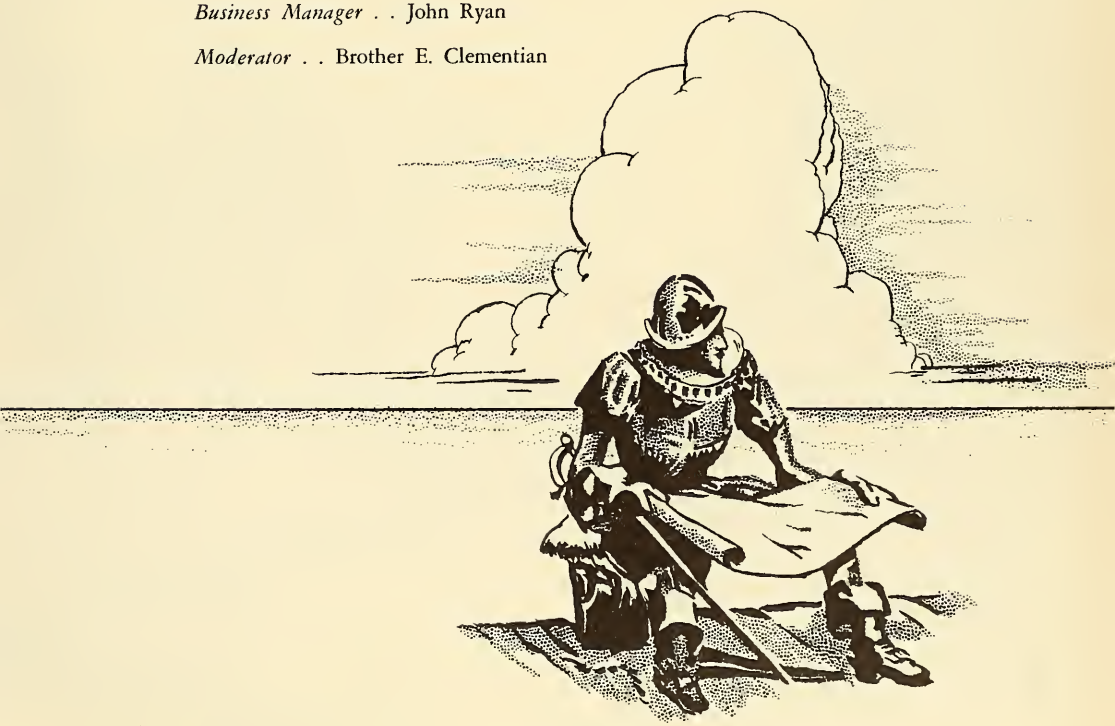

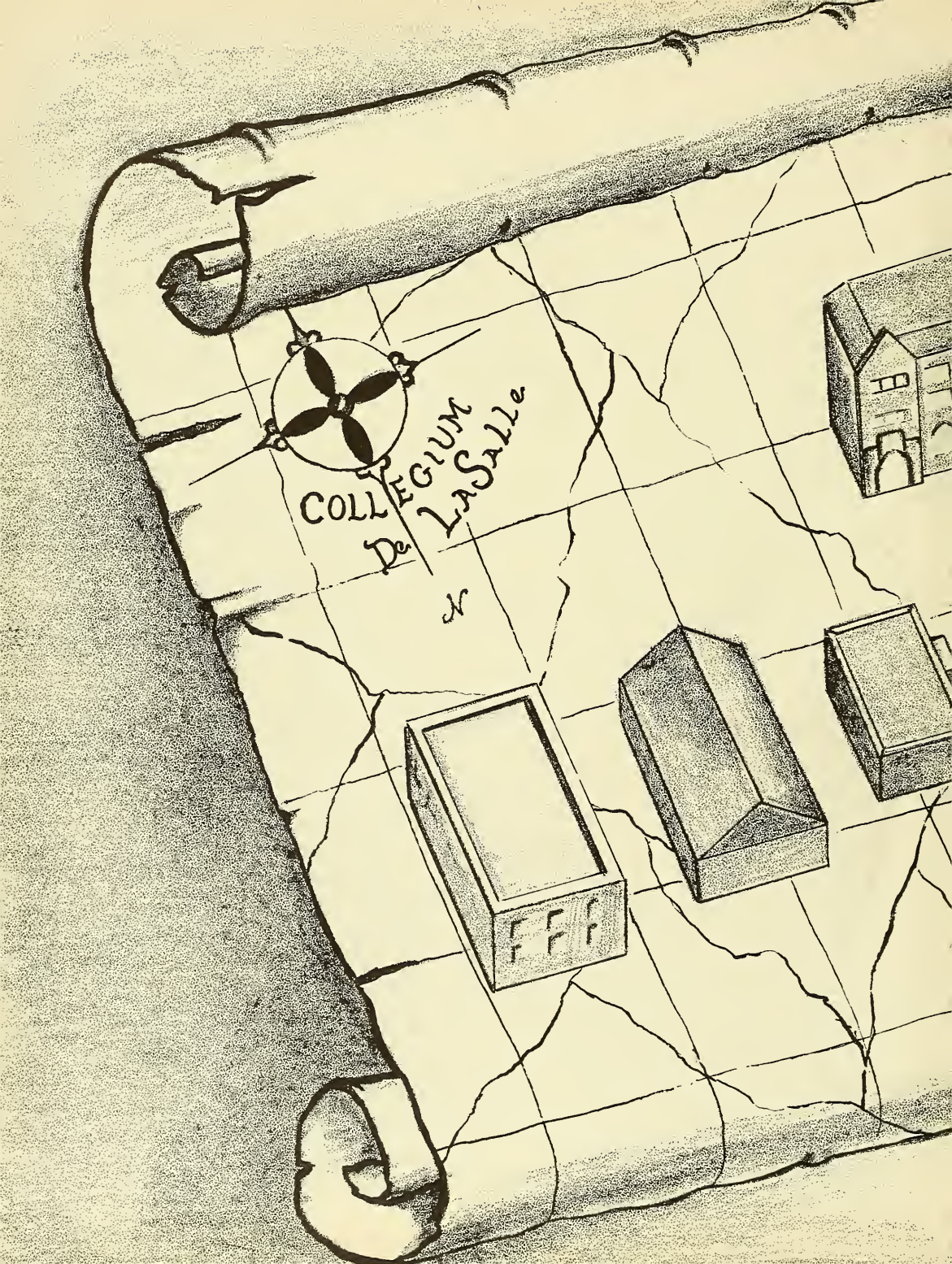
COLLEGIUM
De LaSalle
N
F F F

THE EXPLORER 1950

LA SALLE COLLEGE

Philadelphia, Pennsylvania

DEDICATION

FIFTY years ago during another Holy Year the bells of Rome hailed the canonization of John Baptist de La Salle. This year with simple ceremony the Class of 1950 of La Salle College leaves the care of those with whom Saint La Salle intrusted his ideals. We leave as brothers in Christ because of the Christian Brothers. To Saint John Baptist de La Salle whom we ask, "Pray for us," we dedicate this book.

Name
Date
Subject

FACULTY

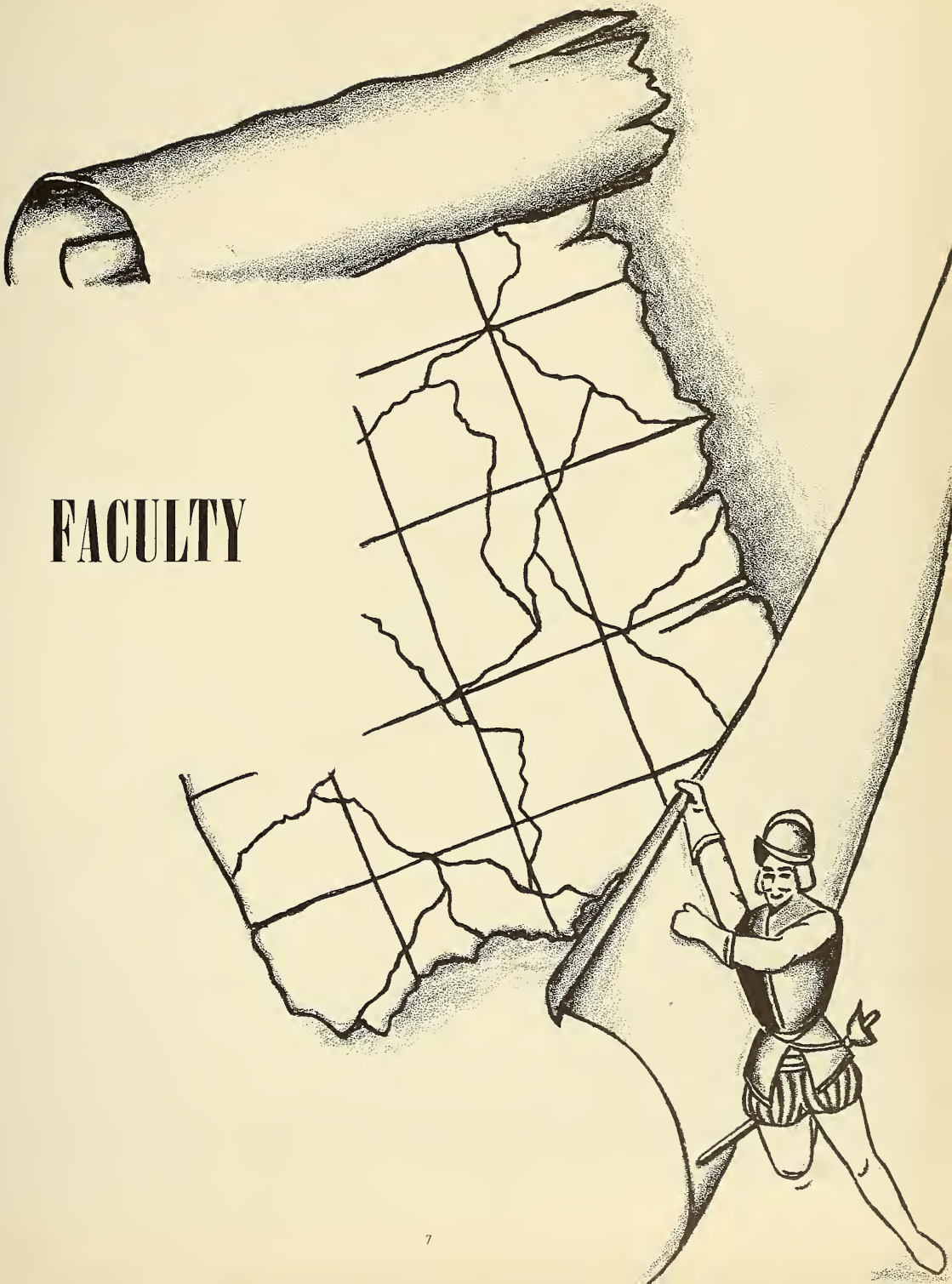

Brother Gregorian Paul, F.S.C., Ph.D.
President

Brother G. Lewis, F.S.C., Sc.D.
Vice-President

Brother E. Stanislaus, F.S.C., Ph.D.
Dean

Brother G. Joseph, F.S.C., M.A.
Registrar

Brother E. John, F.S.C., M.A.
Bursar

Brother G. Thomas, F.S.C., M.S.
Dean of Freshmen

Brother E. Joseph, F.S.C., B.S. in L.S.
Librarian

Rev. Charles F. Gorman, LL.D.
Chaplain

Mr. J. Kelley
Public Relations Director

Miss Kiely
Assistant Registrar

Fr. Curran
College Historian

BROTHER E. ABDON, F.S.C., B.A.
Professor of German

BROTHER D. AUGUSTINE, F.S.C., A.B., A.M., Ph.D.
Professor of Sociology
Member: Committee on College Policy; Committee on Academic Standing and Degrees; Committee on Awards

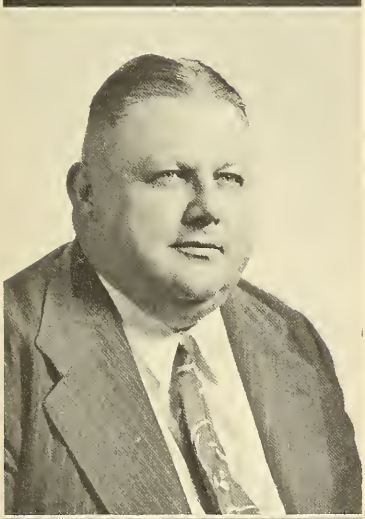

FRANCIS T. ALLEN, B.S., A.M.
Lecturer in Insurance

AUSTIN J. APP, B.A., M.A., Ph.D.
Associate Professor of English
Member: Committee on Agenda

RICHARD J. AMES, A.B., M.A.
Instructor in English

BROTHER AZARIAS, F.S.C., A.B., A.M.
Associate Professor of Education
Director: Teacher Placement Bureau

DONALD N. BARRETT,
A.B., M.A., Ph.L.
Assistant Professor of Sociology
Member: Committee on Recommendations

YVON BLANCHARD,
Litt.B., M.A., Ph.L., Ph.D.,
Cert. Ecole des Hautes Etudes, Sorbonne
Assistant Professor of Philosophy

BROTHER F. BERNARDIN,
F.S.C., B.S., Litt.M.
Assistant Professor of Economics

MARTIN BURKE, A.B., LL.B.
Instructor in Business Law

WILLIAM J. BINKOWSKI,
B.A., M.A.
Instructor in Education

JOSEPH M. CARRIO, B.A.S.
Instructor in Spanish

BROTHER F. CHRISTOPHER,
F.S.C., A.B., M.S., Ph.D.
Associate Professor of Biology
Chairman: Committee on
Recommendations

ROBERT J. COURTNEY,
A.B., M.A.
Assistant Professor of Government

C. RICHARD CLEARY, B.A., M.A.
Assistant Professor of Government

BROTHER F. CYRIL,
F.S.C., A.B., M.S.
Assistant Professor of Chemistry

BROTHER E. CLEMENTIAN,
F.S.C., A.B., M.A.
Assistant Professor of English
Member: Committee on
Teacher Evaluation

MICHAEL A. DEANGELIS,
B.S., M.S.
Instructor in Accounting

KURT A. DAUWALTER,
A.B., A.M., Ph.D.
Assistant Professor of Chemistry

FREDERICK J. DOUGHERTY
B.A., M.A.
Instructor in Sociology

LAWRENCE J. DONDERO, A.B.
Instructor in Economics

BROTHER M. EDWARD,
F.S.C., A.B., Litt.M.
Assistant Professor of Chemistry
Member: Committee on
Recommendations

UGO DONINI, B.A., M.A.
Lecturer in History

JOSEPH FLUBACHER,
A.B., A.M., Ed. D.
Professor of Economics
Member: Committee on Standing
and Degrees; Committee on
Recommendations

BROTHER F. FRANCIS,
B.A., M.A.
Assistant Professor of Economics

JULES GOULET, A.B., M.A., Ph.D.
Instructor in French

BERNARD B. GOLDNER,
B.S., M.A., Ph.D.
Assistant Professor of Industry

JOSEPH GERALD GRASSI,
B.A., M.A.
Instructor in Philosophy

REV. CHARLES F. GORMAN,
A.B., M.A., LL.D.
Chaplain and Associate Professor of Sociology

FRANCIS J. GUERIN, B.S.
Instructor in Accounting
Member: Committee on Recommendations

JOHN F. GUILTINAN, C.P.A.
Instructor in Accounting

CHARLES J. HALPIN, JR., B.S., M.A.
Assistant Professor of Industry

JOHN A. GUISCHARD, A.B., M.A., Ph.D.
Assistant Professor of French
Chairman: Area of Literature; Secretary: Committee on College Policy; Member: Committee on Academic Standings, Library Committee

HOWARD L. HANNUM, A.B., A.M.
Instructor in English

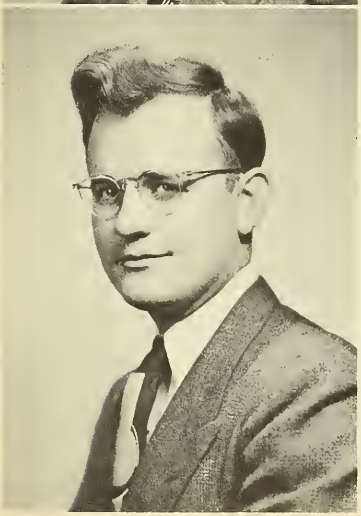

MAX E. GUZIKOWSKI, A.B., M.A., Ph.D.
Assistant Professor of Philosophy

JAMES W. HEALEY, B.C.S., C.P.A.
Assistant Professor of Accounting
Chairman: Lay Faculty Committee

JAMES J. HENRY, B.S., M.A.
Associate Professor of Finance

JOSEPH F. HOSEY, B.A., M.A.
Instructor in English

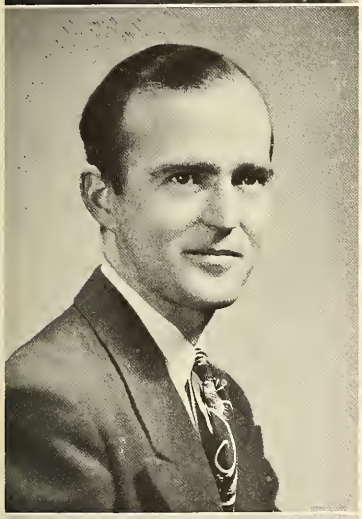

RICHARD T. HOAR, B.A., M.A.
Instructor of Philosophy

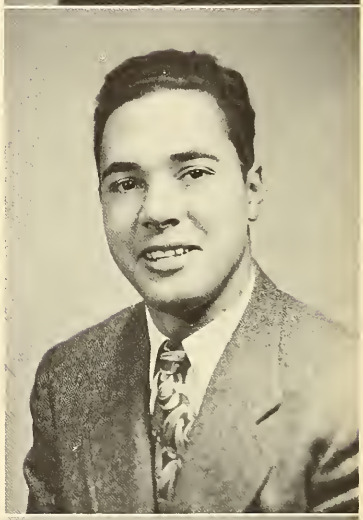

LARRY H. JACKSON, B.A.
Instructor in Spanish

ROLAND HOLROYD,
B.A., M.A., Ph.D., Sc.D.
Professor of Biology
Dean of the Faculty
Member: Committee on College Policy, Committee on Recommendations, Committee on Library

BROTHER D. JOHN,
F.S.C., A.B., M.S., Ph.D.
Assistant Professor of Physics
Member: Committee on Recommendations

BROTHER G. JOSEPH,
F.S.C., B.A., M.A.
Registrar, Professor of Physics
Member: Committee on College Policy; Committee on Admissions; Committee on Academic Standings and Degrees

JAMES F. KELEHER,
A.B., M.A., Ph.D.
Assistant Professor of Philosophy

BROTHER D. JULIUS,
F.S.C., B.A., M.S., Ph.D.
Assistant Professor of Mathematics

AUSTIN KILCULLEN, A.B., M.A.
Instructor in English

WALTER S. KAISER, B.S.
Instructor in Accounting

CLAUDE F. KOCH, B.S.
Instructor in English

BROTHER G. LEWIS,
F.S.C., B.A., M.A., Sc.D.
Vice President,
Professor of Mathematics
Member: Committee on
College Policy

JOSEPH MARKMAN, B.S.
Instructor in Accounting

BROTHER E. LOUIS,
F.S.C., B.A., M.A.
Associate Professor of Spanish

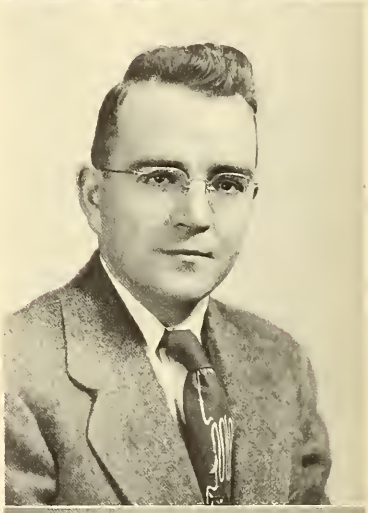

JOSEPH E. MARRON, B.A., M.A.
Instructor in Philosophy

JOHN A. LUKACS,
A.B., M.A., Ph.D.
Visiting Lecturer in History

DENNIS J. McCARTHY,
B.A., M.A.
Instructor in History

JOSEPH F. McCLOSKEY,
A.B., M.A., Ph.D.
Associate Professor of History
Secretary of the Faculty; Assistant to the Dean
Member: Committee on Curriculum and Roster

DANIEL J. RODDEN, A.B., M.F.A.
Instructor in English

BROTHER E. PATRICK,
F.S.C., A.B.
Assistant Professor of English
Chairman: Committee on Awards
Member: Committee on Recommendations

JOHN J. ROONEY, A.B., M.A.
Instructor in Statistics

BROTHER G. PAUL,
F.S.C., B.S., M.S., Ph.D., LL.D.
President, Professor of Chemistry
Chairman: Committee on College Policy

ROBERT J. ROWLAND, B.S., M.S.
Instructor in Psychology

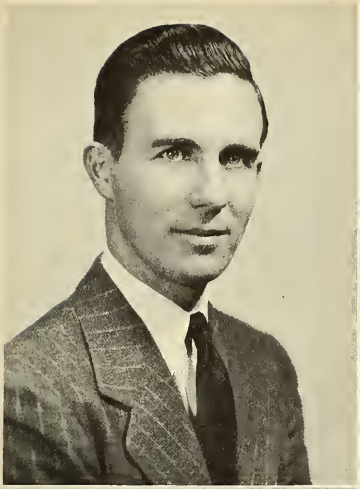

THOMAS RYAN, B.S.
Instructor in Industry

RICHARD F. STROSSER, B.A.
Instructor in English

CHARLES F. SMITH, B.S., M.D.
Instructor in Psychology
Member: Committee on Guidance

CORNILIUS F. SULLIVAN,
A.B., M.A.
Instructor in History

BROTHER E. STANISLAUS,
F.S.C., A.B., A.M., Ph.D.
Dean, Professor of Philosophy
Chairman: Area of Philosophy and Religion; Director of Admissions; Chairman: Committee on Admissions; Committee on Academic Standing and Degrees; Committee on Curriculum and Roster Member: Committee on College Policy

PETER J. SWEENEY, B.S., M.B.A.
Instructor in Accounting

GEORGE R. SWOYER, B.S.
Instructor in Marketing

BROTHER D. VINCENT,
F.S.C., B.A., M.A., Ph.D.
Professor of Psychology
Member: Committee on Awards

BROTHER D. THOMAS,
F.S.C., B.A., M.A., Ph.D.
Professor of Latin and Greek
Member: Committee on Agenda

WILLARD G. WALSH,
B.S., M.F.A.
Assistant Professor of Speech and Drama

BROTHER G. THOMAS, B.A., M.S.
Dean of Freshmen,
Instructor in Public Speaking
Member: Committee on Curriculum and Roster

HERBERT S. WEBER, A.B.
Instructor in English

FRANK J. WETZLER, B.A.
Instructor in German

MELVIN F. WOODS, B.A., M.A.
Instructor in Finance

SENIORS

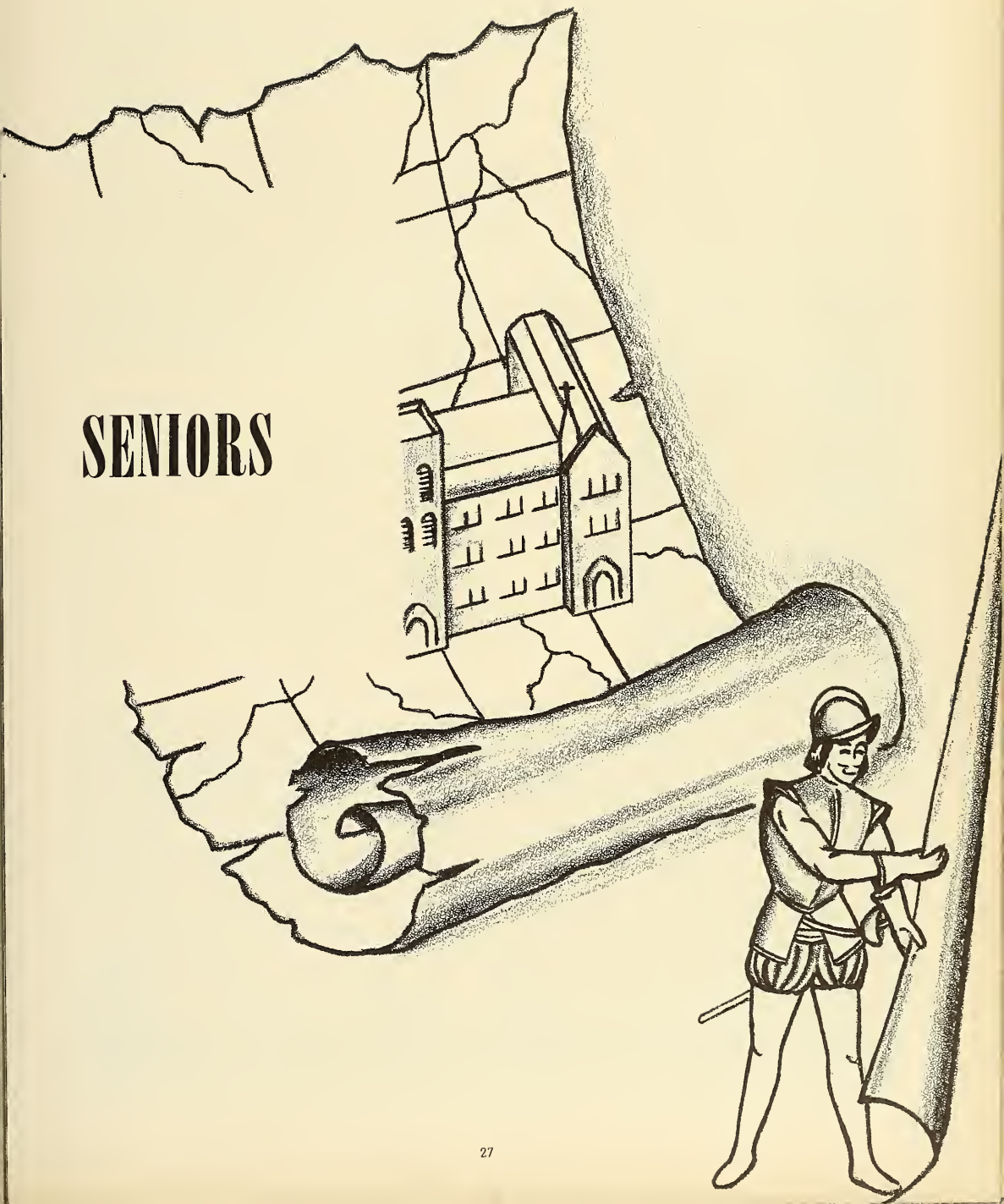

DANIEL T. ABBOTT

B.S. *Accounting*

1203 S. Peach St., Philadelphia, Pa.

Accounting Association 5-8; Intramurals 5-8.

LAWRENCE L. ABT

B.S. *Accounting*

8025 Rowland Ave., Philadelphia, Pa.

Accounting Association 5-8; Dean's List 1-6; Intramurals 7, 8.

NORBERT J. AICHER

B.S. *Accounting*

318 W. Berkley St., Philadelphia, Pa.

Accounting Association 5-8; Glee Club 7, 8; Social Science Club 1, 2; Intramurals 1-8.

DANIEL J. ALLAN

B.S. *Accounting*

2237 N. Reese St., Philadelphia, Pa.

Accounting Association 5-8.

JAMES F. ALMOND, JR.

B.S. *Accounting*

4405 Teesdale St., Philadelphia, Pa.

Dean's List 1, 2, 3, 4, 5.

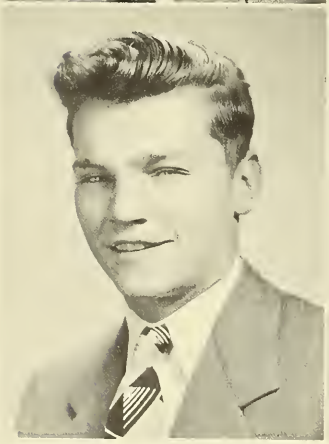

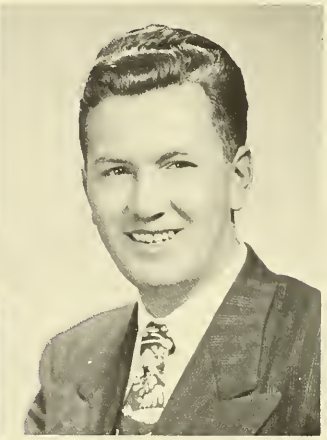

ANTHONY V. ALTIERI

B.A. *Preparation for Law*

731 S. 9th St., Philadelphia, Pa.

JOSEPH T. ANASTASI

B.S. *Accounting*

6200 Hadfield St., Philadelphia, Pa.

Accounting Association 5-8; Dean's List 3, 4, 5, 6; Intramurals 1-8.

EDWIN A. ANDERSON

B.S. *Accounting*

1746 N. 15th St., Philadelphia, Pa.

Sigma Beta Kappa 4-8; Treasurer 7, 8; Accounting Association 5-8.

ROBERT BACHMAN

B.S. *Accounting*

5321 N. 16th St., Philadelphia, Pa.

Varsity Soccer 7, 8; Accounting Association 5-8.

ROBERT J. BAKER

B.S. *Accounting*

1111 W. Lehigh Ave., Philadelphia, Pa.

Accounting Association 5-8; Treasurer 7, 8; Intramurals 5-8.

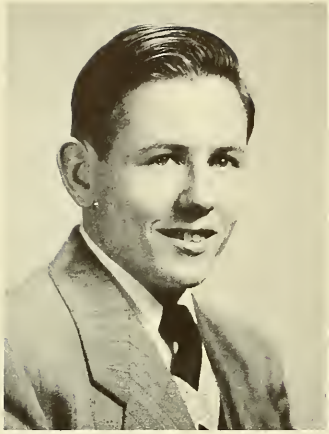

CHARLES W. BALL

B.S. *Accounting*

128 West Chew St., Philadelphia, Pa.

Equestrian Society 1-8; Social Science Club 6.

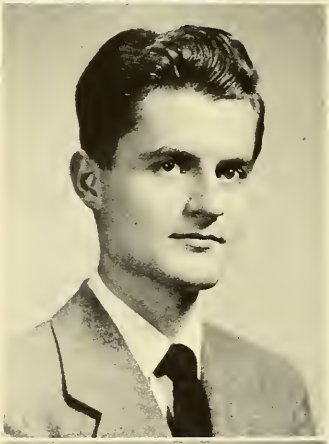

DONALD F. BARNETT, JR.

B.S. *Accounting*

5102 N. Carlisle St., Philadelphia, Pa.

Accounting Association 5-8.

JOSEPH GIVERSON BARNETT, JR.

B.S. *Industrial Relations*

422 Carteret St., Camden, N. J.

THEODORE BARRY

B.A. *Biology*

2416 Rosewood Lane, Havertown, Pa.

The Masque 1-8; Dean's List 5, 6, 7.

JOSEPH F. BARTHOLD

B.A. *Languages*

4791 Silverwood St., Philadelphia, Pa.

Doernenberg Society 2-8; The Masque 6-8.

PETER J. BARUNAS

B.S. *Accounting*

505 E. Lippincott St., Philadelphia, Pa.

Accounting Association 5-8; Intramurals 7, 8.

RICHARD H. BECKER

B.A. *Education*

7111 Penarth Ave., Upper Darby, Pa.

The Masque 5-8; Explorer 7, 8; Radio Workshop 5-8; Podium Society 5-8; Intramurals 1-6.

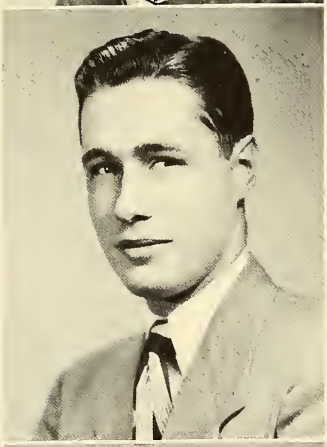

THOMAS BEGLEY

B.A. *Preparation for Law*

2744 N. 19th St., Philadelphia, Pa.

THOMAS JOSEPH BLAKE

B.S. *Business Administration*

6154 Hasbrook Ave., Philadelphia, Pa.

JOHN JOSEPH BLIZZARD

B.A. *Biology*

143 E. Avon Road, Chester, Pa.

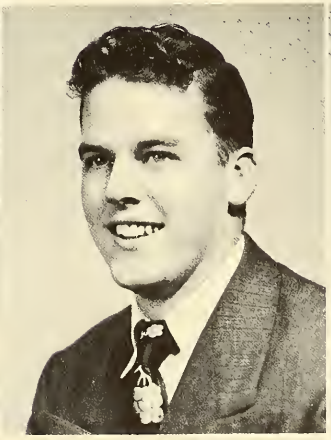

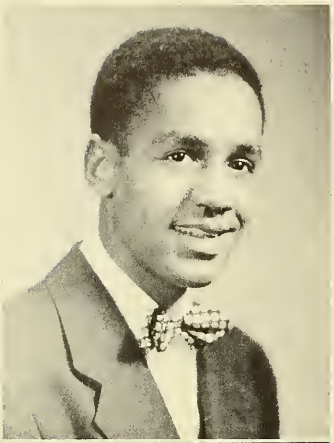

BEVERLY Y. BLOW, JR.

B.A. *Education*

127 Townsend St., Chester, Pa.

Collegian 1-8; Economics Club 4, 5, 6; French Club 3, 4; Dean's List 4.

WALTER G. BOEHM

B.S. *Accounting*

219 W. Chew St., Philadelphia, Pa.

Accounting Association 5-8; Dean's List 5; Intramurals 5-8.

FRANCIS P. BOGLE

B.S. *General Business*

1502 Chew St., Philadelphia, Pa.

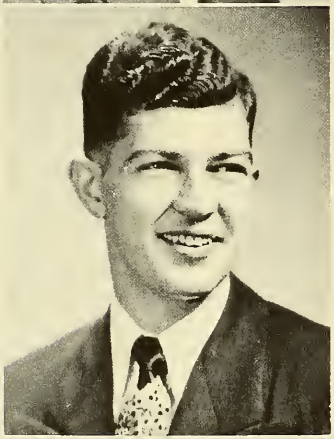

ROBERT J. BOND

B.S. *Industrial Management*

5100 W. 15th St., Philadelphia, Pa.

Varsity Crew 2-8; Varsity Club 5-8; Intramurals 5-8.

JAMES JOSEPH BONNER

B.A. *Education*

1143 S. 52nd St., Philadelphia, Pa.

International Relations Club 3-8; Treasurer 5-8; Historical Society 5-8; Intramurals 1, 2, 5, 6; Dean's List 3, 4, 5, 6, 7.

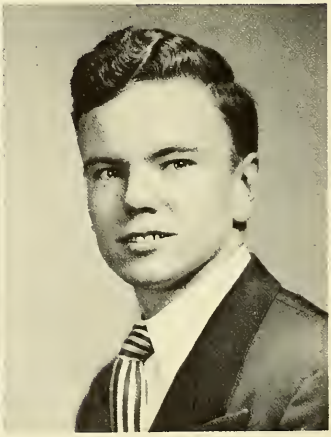

RICHARD C. BORDEN

B.A. *Economics*

212 Hillcrest Ave., Collingswood, N. J.

THOMAS L. BOWER

B.S. *Marketing*

354 N. Main St., Glassboro, N. J.

THOMAS J. BOYLAN

B.A. *Education*

41 E. Stratford Ave., Lansdowne, Pa.

N.S.A. Campus Committee 4-6; Sub-Regional Chairman 7; N.F.C.C.S. Campus Committee 5-8; Chairman of Regional Congress 7, 8; International Relations Club 5-8; Glee Club 4-6; Podium Society 1-4.

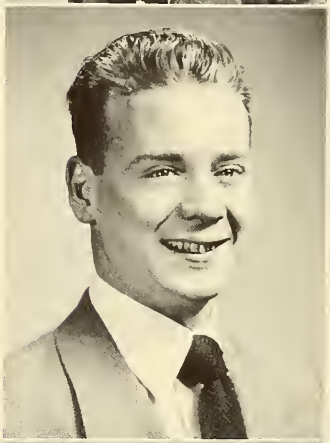

JAMES JOSEPH BRACKEN

B.A. *Preparation for Law*

1504 S. 30th St., Philadelphia, Pa.

The Gavel 5-8; Intramurals 1-8.

CHARLES V. BRADLEY

B.S. *Accounting*

569 N. 20th St., Philadelphia, Pa.

Accounting Association 7, 8; Intramurals 3-8.

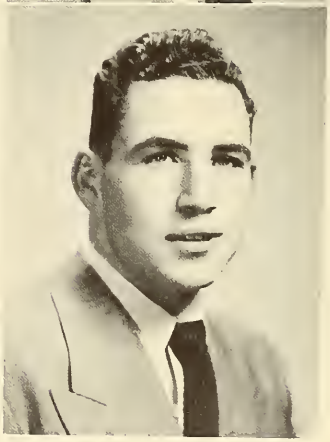

FRANCIS M. BRADLEY

B.S. *Business Administration*

7476 Briar Road, Philadelphia, Pa.

Dean's List 5, 6.

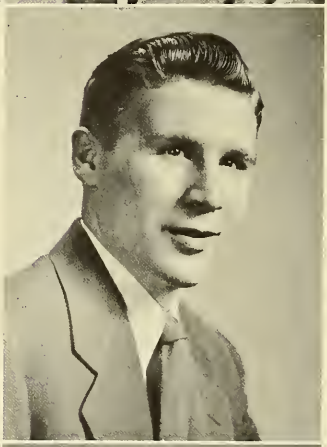

JOHN EDWARD BRADY

B.A. *Preparation for Law*

3860 N. Gratz St., Philadelphia, Pa.

The Gavel 6-8; Radio Workshop 7, 8; Intramurals 1-8.

THOMAS J. BRADY

B.S. *Accounting*

812 E. Hilton St., Philadelphia, Pa.

Accounting Association 5-8; Intramurals 1-8.

FREDERICK C. BRANDT

B.A. *Psychology*

857 Cottman Ave., Philadelphia, Pa.

Fabrician Society 3-8; Photographic Society 3, 4.

WILLIAM J. BREEZE

B.S. *Marketing*

4138 N. Fairhill St., Philadelphia, Pa.

Economics Club 7, 8; Intramurals 4-8.

PAUL R. BREME

B.S. *Education*

814 E. Vine St., Millville, N. J.

JOHN J. BRESNAN

B.A. *English*

6702 Cornelius St., Philadelphia, Pa.

Collegian 2-8; Editor-in-Chief 6, 7; Associate Editor 4, 5; International Relations Club 3, 4; Social Science Club 3, 4; Blue and Gold Committee 4; Harvest Dance Committee 3, Dean's List 3, 4, 5, 6, 7.

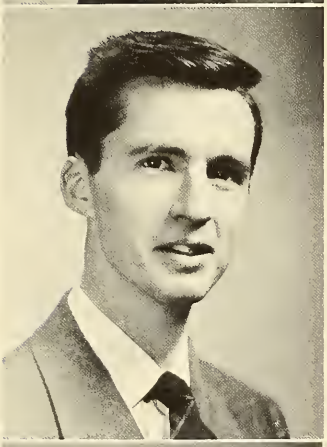

JAMES J. BRETT, JR.

B.S. *Business Administration*

Ogontz Hall Apartments
72nd and Ogontz Aves., Philadelphia, Pa.

Varsity Track 1-8; Varsity Club 5-8.

ROBERT WILLIAM BROPHY

B.A. *Education*

5607 Woodland Ave., Philadelphia, Pa.

WILLIAM J. BROPHY

B.A. *Preparation for Law*

5607 Woodland Ave., Philadelphia, Pa.

International Relations Club 3, 4; Glee Club 5, 6.

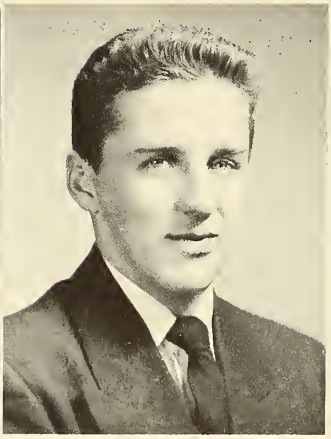

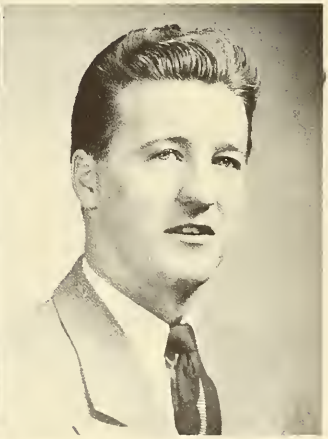

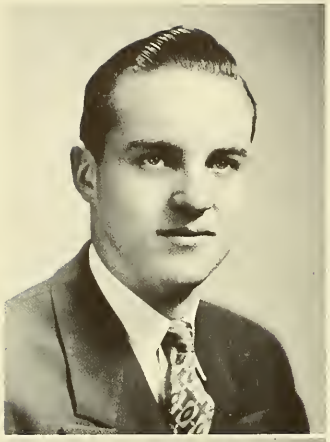

JAMES F. BROWN

B.S. *Business Administration*

425 Vernon Road, Philadelphia, Pa.

LEONARD E. BROWN

B.S. *Business Administration*

3064 Tulip St., Philadelphia, Pa.

STANLEY BROWN

B.A. *Biology*

1140 Knorr St., Philadelphia, Pa.

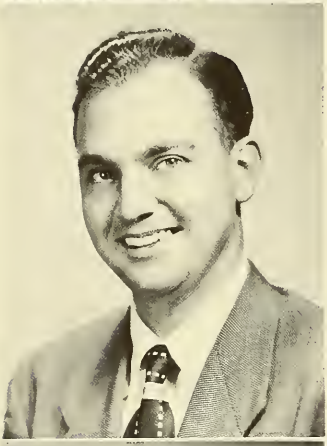

GEORGE M. BRYAN, JR.

B.A. *Physics*

4711 Windsor Ave., Philadelphia, Pa.

Radio Club 3-8; Treasurer 7, 8; The Masque 5-8; Newtonian Society 3-8.

RICHARD M. BUCK

B.S. *Marketing*

6124 N. Marshall St., Philadelphia, Pa.

Sigma Beta Kappa 3-8; Varsity Golf 7, 8; Glee Club 7, 8; Intramurals 1-8.

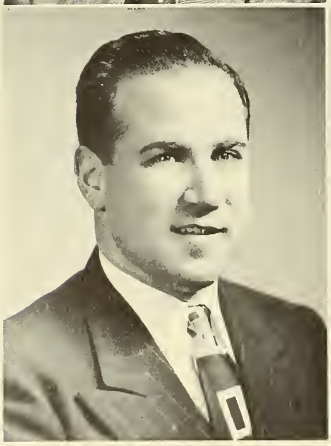

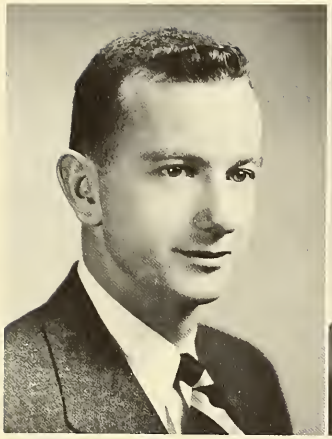
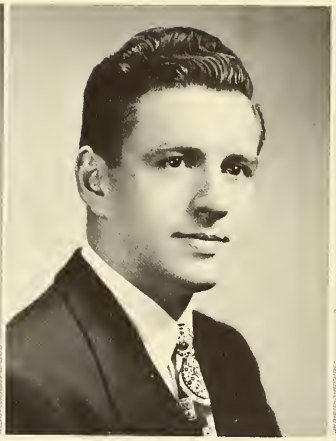

JAMES A. BUGGY

B.S. *Industrial Management*

1921 Spring Garden St., Philadelphia, Pa.

French Club 1-4; Blue and Gold Committee 7; Intramurals 1-8.

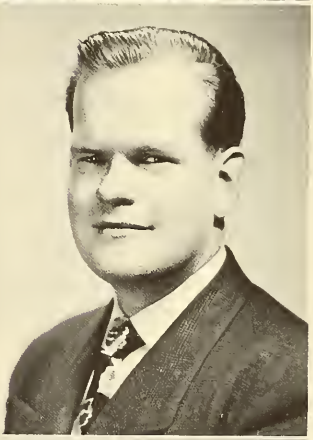

ALFRED P. BUKEAVICH

B.A. *Biology*

Spring Garden St., Trucksville, Pa.

Fabrician Society 7, 8.

HERBERT S. BURGESS, JR.

B.S. *Industrial Management*

154 Hilltop Lane, Wyncote, Pa.

Podium Society 5-8; Social Science Club 5-8; Interracial Council 7, 8; Intramurals 1-8.

DONALD R. BURKE

B.S. *Accounting*

3553 N. 21st St., Philadelphia, Pa.

Accounting Association 5-8; Intramurals 5-8; Dean's List 6.

WILLIAM F. BURKE III

B.S. *Accounting*

4509 Teesdale St., Philadelphia, Pa.

Accounting Association 5-8; Blue and Gold Committee 1; Intramurals 1-8.

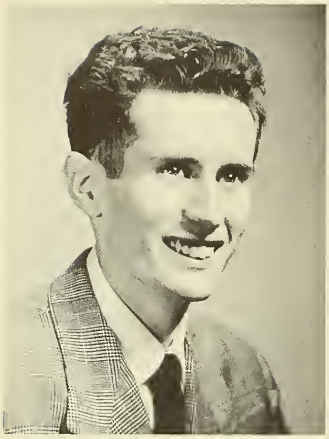

FRANCIS PAUL BURNS

B.S. *Accounting*

1329 W. Pike St., Philadelphia, Pa.

Accounting Association 5-8.

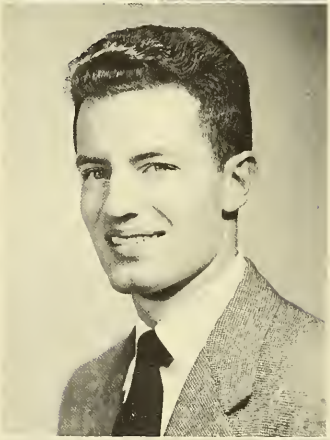

JOHN JOSEPH BURNS

B.A. *Preparation for Law*

1093 N. Common Road, Camden, N. J.

Junior Class President 5, 6.

THOMAS E. BURNS

B.S. *Accounting*

2852 Germantown Ave., Philadelphia, Pa.

Accounting Association 5-8; President 7, 8; Dean's List 1, 5.

JOHN H. BYRNES

B.S. *Marketing*

432 Highland Ave., Westville, N. J.

Intramurals 5, 6.

JOSEPH J. BYRNE

B.S. *Business Administration*

2520 Ashford St., Philadelphia, Pa.

Dean's List 3, 4, 5, 6.

HAROLD JOSEPH BYTHROW

B.S. *Business Administration*

111 W. Durham St., Philadelphia, Pa.

International Relations Club 5-8; Intramurals 3-8.

GERALD J. CAHILL

B.S. *Accounting*

220 Benner St., Philadelphia, Pa.

Accounting Association 5-8; Dean's List 5, 6, 7.

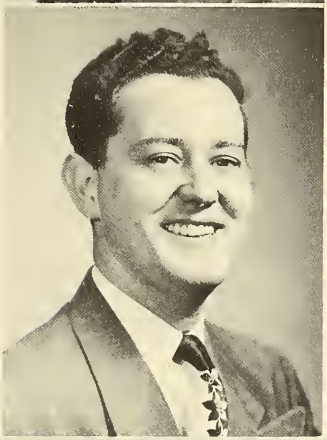

JOHN J. CAHILL

B.S. *Accounting*

4701 Sheldon St., Philadelphia, Pa.

Varsity Golf 3-8; Accounting Association 5-8; Dean's List 5, 6, 7.

WILLIAM R. CALHOUN

B.A. *Preparation for Law*

1721 Ferndale Ave., Willow Grove, Pa.

Historical Society 7, 8; Social Science Club 3, 4; The Masque 1-4; Glee Club 3, 4; Dean's List 1, 2, 3, 5, 7.

GERALD T. CALLAGHAN

B.S. *Marketing*

2620 S. Rosewood St., Philadelphia, Pa.

Glee Club 7, 8; Intramurals 2, 3.

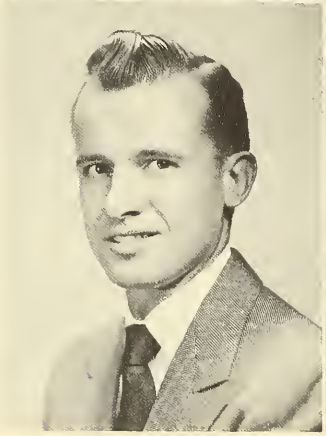

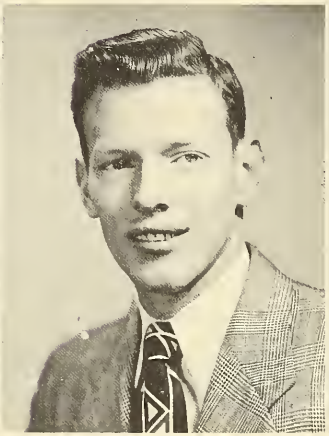

TIMOTHY CALLAHAN

B.A. *Education*

3248 Disston St., Philadelphia, Pa.

Dean's List 2, 4, 5, 6, 7.

LOUIS H. CAMAGNA, JR.

B.S. *Accounting*

1934 Moore St., Philadelphia, Pa.

DANIEL J. CAMPBELL

B.A. *History*

2013 Mifflin St., Philadelphia, Pa.

Historical Society 5-8; Harvest Dance Committee 7.

JOSEPH P. CAMPBELL

B.S. *Accounting*

7542 Park Ave., Pennsauken, N. J.

Accounting Association 5-8; Intramurals 1-8.

FRANCIS N. CAMPO

B.S. *Accounting*

1011 Jackson St., Philadelphia, Pa.

BENEDICT A. CAPRA

B.S. *Industrial Management*

1938 S. Sartain St., Philadelphia, Pa.

Social Science Club 7, 8; Harvest Dance Committee 7; Blue and Gold Committee 7, 8.

JOHN CAPRIOTTI

B.A. *Chemistry*

914 Jefferson Ave., Bristol, Pa.

Freshman Class President 1, 2; Chymian Society 7, 8; Newtonian Society 3, 4; Blue and Gold Committee 5, Intramurals 1-5.

THOMAS A. CAPRIOTTI

B.S. *Business Administration*

3403 Oakmont Ave., Philadelphia, Pa.

Economics Club 7, 8; Dean's List 3, 5, 6, 7.

JOSEPH A. CARD

B.A. *French*

1537 Morris St., Philadelphia, Pa.

Glee Club 5-8; Vice-President 7, 8; Cercle Claudel 7, 8; Podium Society 5, 6; The Masque 5-8.

EDWARD F. CAREY

B.A. *Sociology*

1626 N. Second St., Philadelphia, Pa.

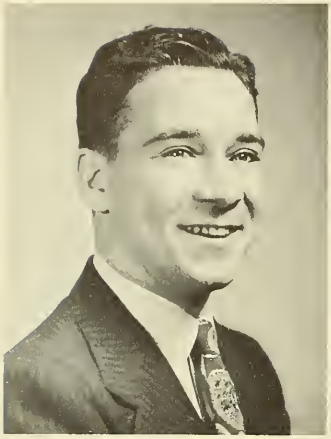

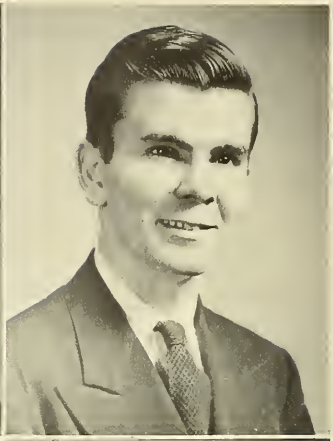

EDWARD J. CARSON

B.A. *Education*

4738 N. Second St., Philadelphia, Pa.

The Masque 5-8; Podium Society 7, 8.

JOSEPH A. CARTER

B.A. *Education*

973 Carver St., Philadelphia, Pa.

ROBERT J. CAVANAUGH

B.A. *Education*

212 Wadas Ave., Upper Darby, Pa.

Collegian 3-8; Feature Editor 6, 7; Sigma Beta Kappa 2-8; Historical Society 6-8; Philosophy Club 6-8; Bridge Club 7, 8; Dean's List 5, 7.

JAMES J. CAVEN

B.A. *Biology*

628 E. Ontario St., Philadelphia, Pa.

Podium Society 7, 8; Fabrician Society 7, 8.

LOUIS D. CHANCO

B.A. *Preparation for Law*

6162 Limekiln Pike, Philadelphia, Pa.

Radio Workshop 7, 8; Social Science Club 2, 3; Intramurals 5-8.

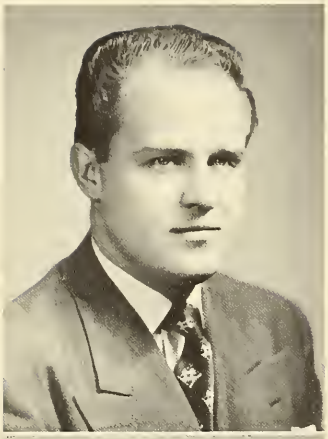

EDWARD F. CHESNES

B.S. *Business Administration*

3410 Friendship St., Philadelphia, Pa.

DENNIS D. CHIRICO

B.A. *Education*

4261 Ridge Ave., Philadelphia, Pa.

JOHN CHMYTZ

B.S. *Accounting*

2649 N. Hutchinson St., Philadelphia, Pa.

Accounting Association 5-8; Dean's List 6.

ANTHONY N. CIARLONE

B.A. *Chemistry*

503 W. Ingham Ave., Trenton, N. J.

Newtonian Society 1-8; Treasurer 7, 8; Chymian Society 7. 8; Treasurer 7, 8; Explorer 7, 8; Intramurals 1-6; Dean's List 3.

ANTHONY J. CICCANTELLI

B.A. *Biology*

4024 Parkside Ave., Philadelphia, Pa.

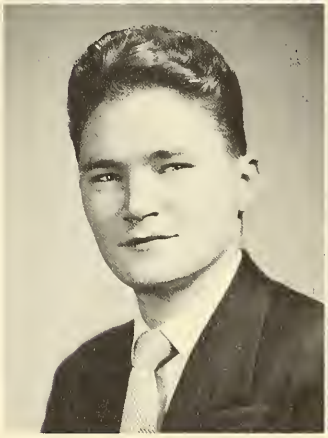

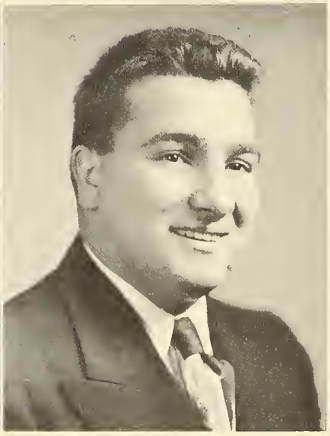

LOUIS H. CLARK

B.A. *Languages*

831 S. 49th St., Philadelphia, Pa.

Doernenberg Society 3-8; The Masque 5-8; Radio Workshop 7, 8.

ROBERT E. CLARK, JR.

B.A. *Education*

Magnolia Ave., Hatboro, Pa.

WILLIAM JOSEPH CLEARKIN

B.A. *Preparation for Law*

850 E. Ontario St., Philadelphia, Pa.

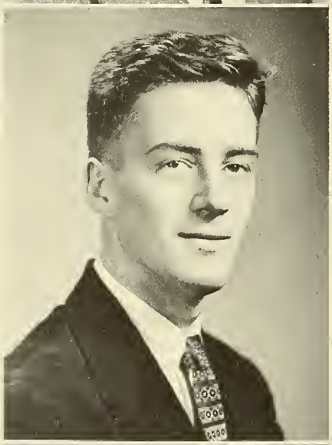

RALPH J. COBY

B.S. *Business Administration*

4037 Bleigh Ave., Philadelphia, Pa.

Podium Society 7, 8; Economics Club 5, 6; Dean's List 5, 6.

FRANCIS X. COLLINS

B.A. *Biology*

2243 S. 71st St., Philadelphia, Pa.

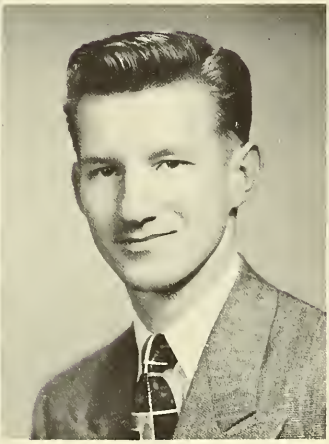

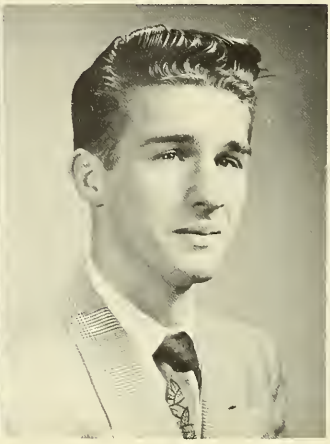

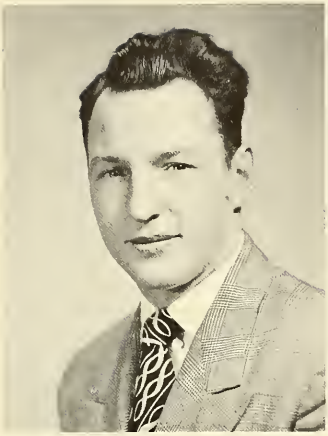

WALTER L. COLMAN

B.A. *Education*

731 E. Price St., Philadelphia, Pa.

Varsity Basketball 1-8; Varsity Club 5-8.

JOHN J. COLYAR

B.S. *Accounting*

1248 Alcott St., Philadelphia, Pa.

EDWARD F. COMERFORD

B.A. *Education*

614 Yewdall St., Philadelphia, Pa.

Varsity Basketball 1-8; Varsity Club 5-8.

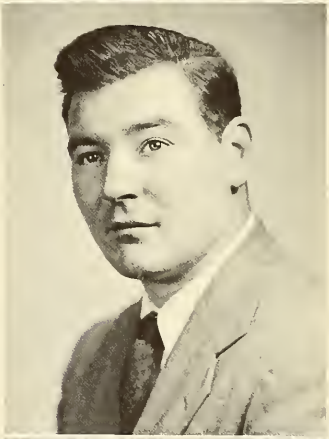

JAMES P. CONBOY, JR.

B.S. *Industrial Relations*

5615 Larchwood Ave., Philadelphia, Pa.

The Masque 3-8; Director of Production 5, 6; Vice-President 5, 8; Varsity Crew 4-8; Manager Varsity Crew 5-8; Radio Workshop 3-8; Praefectus Club 5-8; Varsity Club 7, 8; Explorer 7, 8; Bridge Club 5-8; Blue and Gold Committee 7; Harvest Dance Committee 7; Intramurals 3-8.

JOHN J. CONBOY

B.S. *Industrial Relations*

5615 Larchwood Ave., Philadelphia, Pa.

Explorer 7, 8; Blue and Gold Committee 7; Harvest Dance Committee 7; Intramurals 5-7.

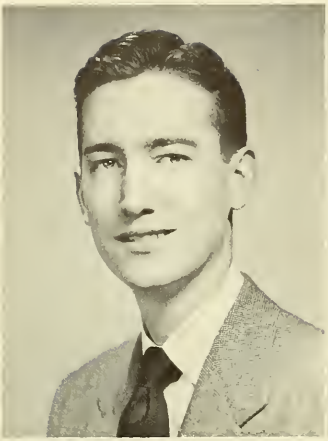

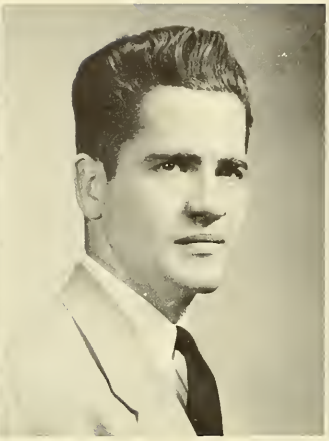

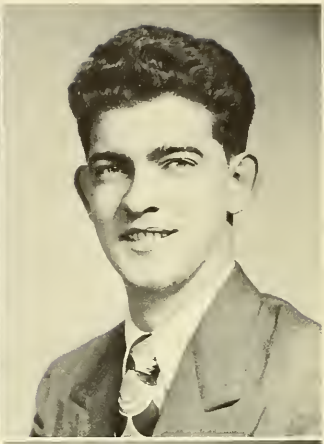

JOSEPH M. CONNELL

B.S. *Marketing*

631 N. 63rd St., Philadelphia, Pa.

JAMES PATRICK CONNOR

B.A. *History*

6900 Chew St., Philadelphia, Pa.

The Masque 3-8; Treasurer 5, 6; Radio Workshop 3-8; President 7, 8; Podium Society 3-8; Equestrian Society 2-5; Sigma Beta Kappa 3-8; Historical Society 7, 8; Glee Club 1, 2; Harvest Dance Committee 5; Blue and Gold Committee 7; Dante Society 1-4.

WILLIAM FRANCIS CONNOR

B.A. *Preparation for Law*

3801 Market St., Philadelphia, Pa.

MICHAEL F. CONNORS

B.A. *Preparation for Law*

948 Carver St., Philadelphia, Pa.

JOHN P. CONRAD

B.S. *Business Administration*

Alburtis, Pa.

Out-of-Towner's Club 5-8.

C. G. CONSTANT

B.S. *Accounting*

2919 N. 24th St., Philadelphia, Pa.

Varsity Track 1-8; Varsity Cross-Country 3-8; Varsity Club 5-8; The Masque 5-8; Accounting Association 5-8.

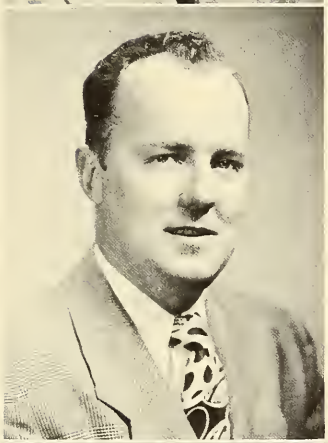

WILLIAM J. COOK

B.S. *Industrial Relations*

4429 Sansom St., Philadelphia, Pa.

Social Science Club 5-8; Intramurals 3-8.

JOSEPH H. CORNELY

B.S. *Accounting*

5427 N. 12th St., Philadelphia, Pa.

Accounting Association 5-8; Intramurals 5, 6.

EARL RUSSELL CORSON

B.S. *Accounting*

3124 Agate St., Philadelphia, Pa.

MICHAEL CORTESE

B.S. *Accounting*

1332 Bigler St., Philadelphia, Pa.

Accounting Association 5-8.

CHARLES V. COSGROVE

B.S. *Accounting*

90 Barbara Road, Drexel Hill, Pa.

Accounting Association 5-8; Intramurals 3-6.

LEONARD C. COSTELLO

B.A. *Sociology*

596 E. Godfrey Ave., Philadelphia, Pa.

ARTHUR J. COYLE

B.A. *Preparation for Law*

839 N. Broad St., Philadelphia, Pa.

The Masque 5-8; Varsity Soccer 7-8; The Gavel 7, 8; Photographic Society 7, 8; Intramurals 5-8.

BERNARD H. COYLE

B.A. *Education*

142 Pleasant St., Philadelphia, Pa.

CHARLES J. COYLE

B.S. *Marketing*

5669 Matthews St., Philadelphia, Pa.

Social Science Club 3-6; Accounting Association 5-8; Intramurals 1-8.

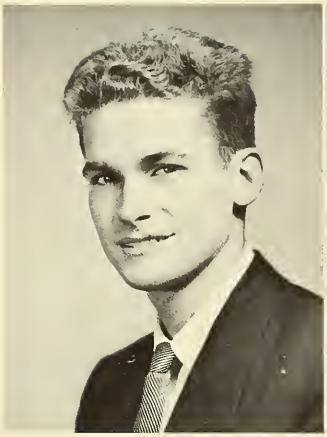

JAMES P. COYLE, JR.

B.S. *Marketing*

16 Emmanuel St., Trenton, N. J.

Senior Class Vice-President 7, 8; Junior Class Treasurer 5, 6; Varsity Soccer 7-8; The Gavel 5-8.

JAMES A. CRENNY

B.S. *Industrial Management*

2928 W. Allegheny Ave., Philadelphia, Pa.

Social Science Club 7, 8; Blue and Gold Committee 7.

ANTHONY J. CROCE

B.S. *Marketing*

6127 Vine St., Philadelphia, Pa.

Sophomore Class Vice-President 3, 4; Dean's List 2.

ALAN H. DAILY

B.A. *Education*

7029 Woodland Ave., Philadelphia, Pa.

Historical Society 6-8; Dean's List 1, 2, 3, 4, 5, 6, 7.

FRANCIS E. DALO

B.A. *Education*

2538 N. Marshall St., Philadelphia, Pa.

Historical Society 6-8; Social Science Club 6-8.

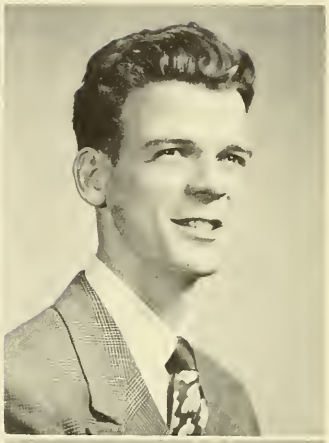

JOHN J. DAMPF

B.S. *Business Administration*

227 W. Ruscomb St., Philadelphia, Pa.

GEORGE A. D'ASCENZO

B.A. *Chemistry*

2532 S. Broad St., Philadelphia, Pa.

Newtonian Society 3, 4; Chymian Society 7, 8; Intramurals 1-6.

WILLIAM C. DAVIS, JR.

B.S. *Marketing*

512 W. Hill Creek Drive, Philadelphia, Pa.

Intramurals 1-4.

FRANCIS R. DEARDEN

B.S. *Industrial Management*

6315 Woodstock St., Philadelphia, Pa.

WILLIAM J. DEERY

B.A. *Education*

6646 N. Uber St., Philadelphia, Pa.

PETER L. DELANEY

B.S. *Marketing*

4830 Hoopes St., Philadelphia, Pa.

VINCENT De PILLIS

B.A. *Biology*

1023 N. 66th St., Philadelphia, Pa.

Collegian 1-4; Fabrician Society 1-8; Historian 5-8; Dean's List 1, 2, 3, 6, 7.

THADDEUS L. DEREN

B.A. *Biology*

6167 Grant Ave., Merchantville, N. J.

Out-of-Towner's Club 3-8; Sigma Beta Kappa 3-8.

MARTIN J. DEVINE

B.A. *Chemistry*

153 Sheldon Lane, Ardmore, Pa.

Chymian Society 7, 8; Newtonian Society 3, 4; Explorer 7, 8; Intramurals 5, 6; Dean's List 2.

WILLIAM H. DEVINE, JR.

B.A. *Education*

140 S. 44th St., Philadelphia, Pa.

Social Science Club 3-8; Secretary 7, 8; Historical Society 5-8; Vice-President 7, 8.

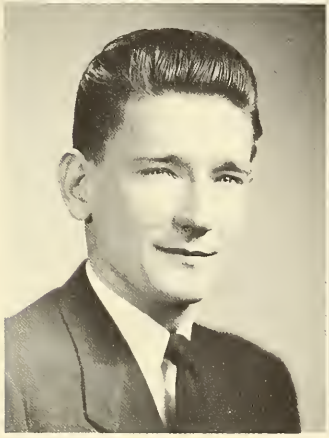

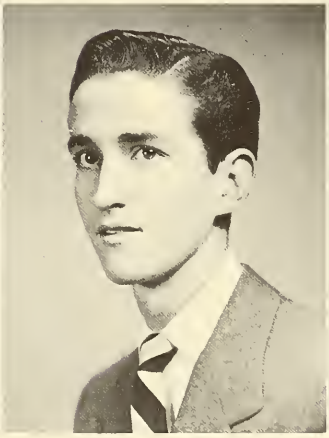

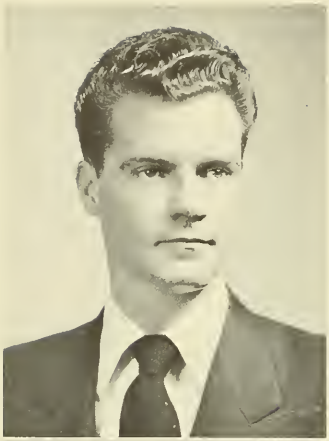

BERNARD J. DEVLIN

B.S. *Marketing*

137 New St., Glenside, Pa.

Glee Club 7, 8; Social Science Club 3, 4; Podium Society 1, 2; Blue and Gold Committee 7; Intramurals 5, 6.

WILLIAM A. DEWEY

B.A. *Economics*

135 E. "M" St., Girardville, Pa.

Social Science Club 3-4; Economics Club 5-6; Out-of-Towner's Club 4-8.

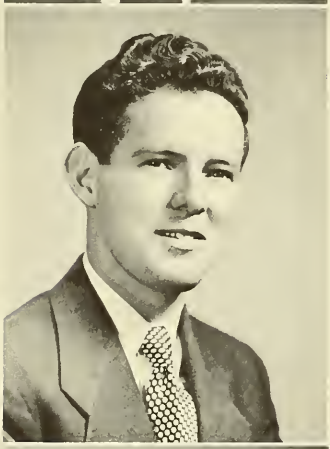

RAYMOND E. DICHINO

B.S. *Marketing*

West Boulevard, Mayfield, N. J.

Out-of-Towner's Club 7, 8; Intramurals 5-8.

ROBERT OWEN DIEROFF

B.S. *General Business*

6244 Charles St., Philadelphia, Pa.

ROCCO A. DIGILIO

B.S. *Accounting*

1134 McKean St., Philadelphia, Pa.

Accounting Association 5-8; Intramurals 3-6.

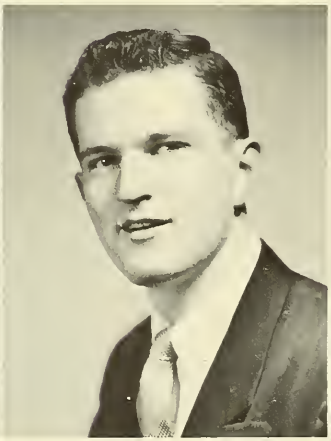

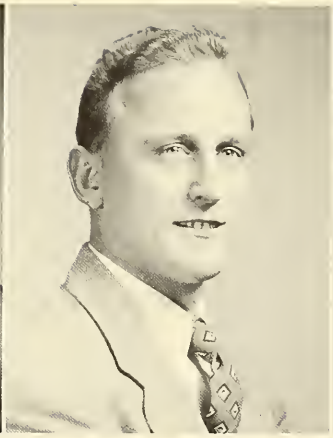

JAMES J. DOBBIN, JR.

B.S. *Accounting*

5557 Pemberton St., Philadelphia, Pa.

Accounting Association 5-8; Intramurals 6; Dean's List 5, 6.

LOUIS FRANCIS DOMBROWSKI

B.A. *Philosophy*

1002 W. 5th St., Wilmington, Del.

JAMES W. DONAGHY

B.A. *Sociology*

332 Sharon Ave., Sharon Hill, Pa.

Social Science Club 5-8.

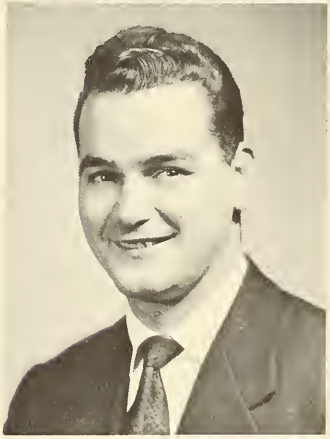

GERALD B. DONAHUE

B.A. *Preparation for Law*

2569 E. Clearfield St., Philadelphia, Pa.

THOMAS A. DONOHOE

B.S. *Marketing*

1427 W. 68th St., Philadelphia, Pa.

Varsity Golf 5-8; Intramurals 1-6.

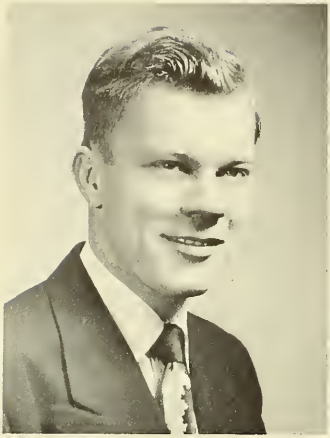

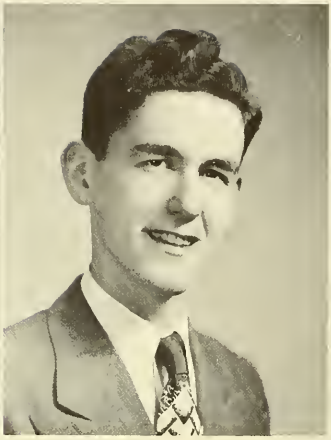

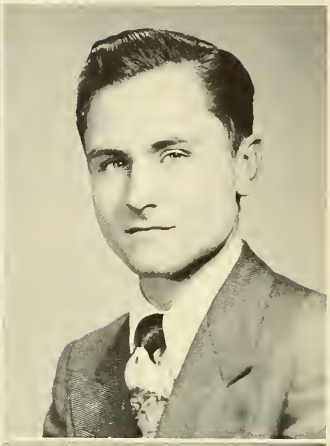

JAMES E. DOUGHERTY

B.A. *Preparation for Law*

1749 Scattergood St., Philadelphia, Pa.

Varsity Crew 1-8; Varsity Soccer 7, 8; Varsity Club 5-8; Podium Society 5-8; Glee Club 3, 4.

WILLIAM P. DOUGHERTY

B.A. *Science*

3721 Wallace St., Philadelphia, Pa.

HARRY DOYLE

B.A. *Education*

40 W. Sharpnack St., Philadelphia, Pa.

JAMES J. DOYLE

B.S. *Industrial Management*

5817 N. 12th St., Philadelphia, Pa.

Social Science Club 3, 4; International Relations Club 1, 2; Intramurals 1-8.

JOSEPH J. DOYLE

B.A. *Education*

119 Old Soldier's Road, Cheltenham, Pa.

Spanish Club 7, 8; President 7, 8; Photographic Society 4, Historical Society 7, 8; Podium Society 7, 8; N.F.C.C.S. Campus Committee 6-8; International Relations Club 2-8; Philosophy Club 5; Dean's List 1, 2, 3, 4, 5, 6, 7.

MICHAEL JOHN DUBYK

B.S. *Marketing*

1901 N. Mascher St., Philadelphia, Pa.

Social Science Club 3, 4; Intramurals 3, 4, 7.

WALTER RAYMOND DUDLIK

B.A. *Biology*

3248 St. Vincent St., Philadelphia, Pa.

JOSEPH A. DUFFY

B.A. *Liberal Arts*

5801 Cottage St., Philadelphia, Pa.

Intramurals 3, Dean's List 6.

PATRICK F. DUGAN

B.A. *Preparation for Law*

957 E. Price St., Philadelphia, Pa.

Podium Society 3, 4; Intramurals 1-8.

LEROY E. DURKIN

B.A. *Education*

108 W. Broad St., Millville, N. J.

Podium Society 2-8; Philosophy Club 6-8; International Relations Club 5-8; Out-of-Towners Club 6-8; Explorer 7, 8; The Masque 7, 8; Collegian 1; Intramurals 4-7.

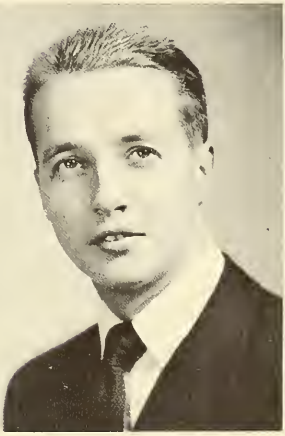

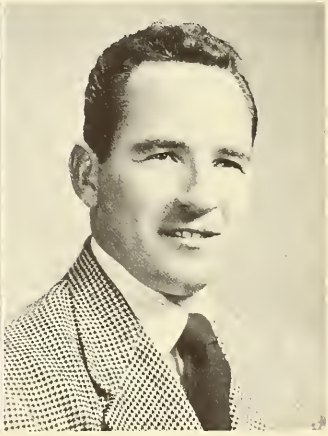

WILLIAM C. EDWARDS

B.S. *Business Administration*

218 E. 5th Ave., Conshohocken, Pa.

Economics Club 5-8; Intramurals 7, 8.

ROBERT J. EHLINGER

B.S. *Accounting*

111 W. 9th St., Conshohocken, Pa.

Collegian 3-6; Sports Editor 5, 6; Accounting Association 5-8; Intramurals 3-8.

ROBERT J. EISLER

B.A. *English*

1903 Washington St., Wilmington, Del.

Collegian 1-8; Associate Editor 7, 8; News Editor 4, 5; Explorer Faculty Section Editor 7, 8; Out-of-Towner's Club 7, 8.

ALFRED C. ELMER

B.A. *Biology*

67 Institute Place, Bridgeton, N. J.

Out-of-Towner's Club 3-8; Fabrician Society 5-8; Intramurals 2-8.

JOHN JOSEPH ELSER

B.A. *Education*

3959 Bott St., Philadelphia, Pa.

Podium Society 5-8; Glee Club 7, 8; Historical Society 7, 8; The Masque 7, 8.

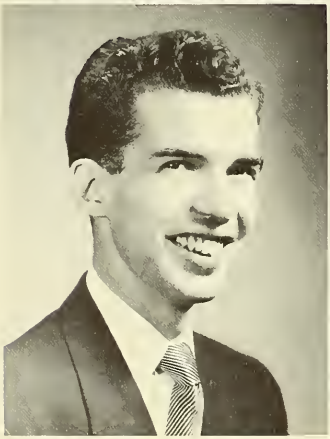

FRISBY EUELL

B.A. *Sociology*

4026 Spring Garden St., Philadelphia, Pa.

Varsity Cross-Country 3-8; Captain 7, 8; Varsity Track 1-8; Varsity Club 5-8.

GEORGE EVANS

B.A. *Sociology*

1255 S. Ruby St., Philadelphia, Pa.

Historical Society 7, 8; N.F.C.C.S. Campus Committee 3, 4; Social Science Club 1-4.

THEODORE P. EVERLOF

B.A. *Education*

4014 Hellerman St., Philadelphia, Pa.

Collegian 1-5; Explorer 7, 8; N.S.A. Campus Committee 5, 6; Public Relations 5, 6; N.F.C.C.S. Campus Committee 2-6; Executive Administrator 5th National Congress 5, 6; International Relations Club 1, 2; Social Science Club 1-3; Glee Club 3, 4; Philosophy Club 6; Podium Society 7, 8; Dean's List 2.

WALTER JOSEPH FAIRBROTHER, JR.

B.S. *Accounting*

36 Hancock St., Riverside, N. J.

Glee Club 1-8; Podium Society 3-8; The Masque 1-8; Accounting Association 5-8; Explorer 7, 8.

CAMILLO A. FALA

B.S. *Accounting*

4968 Thompson St., Philadelphia, Pa.

Accounting Association 5-8.

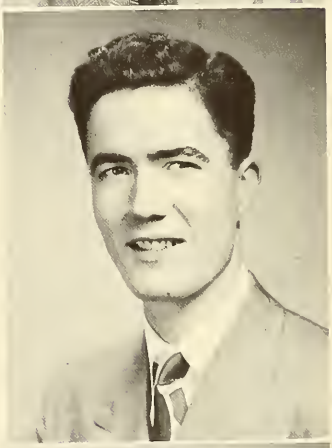

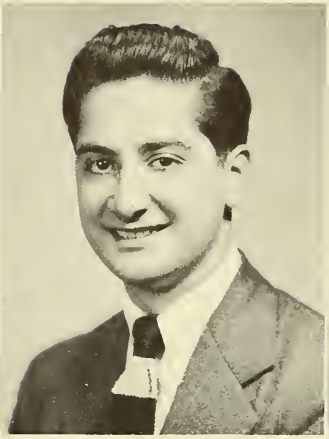

JOHN GABRIEL FALA

B.S. *Accounting*

4968 Thompson St., Philadelphia, Pa.

Accounting Association 5-8.

WILLIAM JAMES FARINA

B.S. *Accounting*

319 E. Walnut Lane, Philadelphia, Pa.

Accounting Association 5-8.

FRANK J. FARNAN

B.S. *Marketing*

1319 Colwyn St., Philadelphia, Pa.

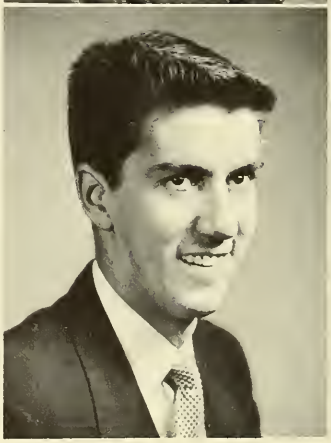

WILLIAM A. FELTE, JR.

B.A. *Education*

422 Martin St., Philadelphia, Pa.

Podium Society 1-8; Semi-Classical Music Director 7, 8; The Masque 1-8; Equestrian Society 3-8; President 7, 8; Radio Workshop 3-8; Secretary 3, 4; Historical Society 5-8; Glee Club 5-8; Bridge Club 7, 8; Collegian 1; Blue and Gold Committee 7; Harvest Dance Committee 7.

JOSEPH WILLIAM FEUERSTEIN

B.S. *Industrial Management*

5916 Roosevelt Blvd., Philadelphia, Pa.

Photographic Society 5, 6; Social Science Club 5, 6; Intramurals 1-8.

WILLIAM ALBERT FIELDER

B.S. *Marketing*

1715 Chestnut St., Philadelphia, Pa.

Varsity Track 1-8; Varsity Soccer 7, 8; Varsity Club 5-8; Social Science Club 3, 4; Intramurals 3-8.

GARRETT A. FILEMYR

B.S. *Accounting*

2023 E. Chelten Ave., Philadelphia, Pa.

FRANCIS J. FILLIBEN

B.A. *English*

506 S. Elmwood Ave., Glenolden, Pa.

Collegian 4-8; Varsity Baseball 4-8; Explorer 7, 8; Dean's List 6, 7.

JOHN F. FINNEGAN

B.S. *Accounting*

2180 E. Oakdale St., Philadelphia, Pa.

Accounting Association 5-8; Dean's List 2, 6.

DANIEL C. FIORELLA

B.S. *Accounting*

7725 Ardleigh St., Philadelphia, Pa.

Accounting Association 5-8; Junior Varsity Baseball 6-8; Intramurals 7, 8.

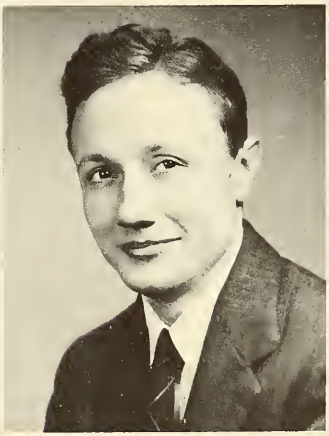

WILLIAM A. FITZPATRICK

B.A. *Education*

5014 Portico St., Philadelphia, Pa.

International Relations Club 4-8; Dean's List 4; Intramurals 3, 4.

JOHN F. FLYNN

B.S. *Accounting*

3111 N. 16th St., Philadelphia, Pa.

Accounting Association 5-8; Intramurals 3-8.

VINCENT R. FOLEY

B.S. *Marketing*

617 W. Tioga St., Philadelphia, Pa.

JAMES W. FORSYTHE

B.S. *General Business*

1937 N. 7th St., Philadelphia, Pa.

Junior Class Treasurer 5, 6; Freshman Basketball 1, 2.

JOHN J. FOSSETT

B.A. *Education*

3335 Shelmire Ave., Philadelphia, Pa.

Historical Society 7, 8; Intramurals 5-7.

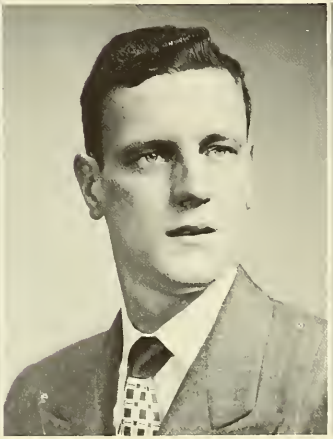

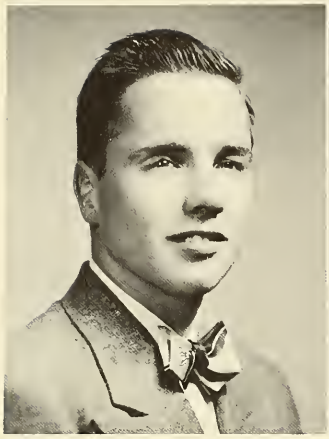

JOSEPH H. FOSTER

B.S. *General Business*

509 Wellesly Road, Philadelphia, Pa.

The Gavel 3-8; President 7, 8; Varsity Tennis 2-8; Varsity Club 5-8; Intramurals 3; Dean's List 1, 2, 3, 4, 5, 6.

LAURENCE M. FOUST

B.S. *Marketing*

5060 McKean Ave., Philadelphia, Pa.

Varsity Basketball 1-8; Varsity Club 5-8; Glee Club 3, 4.

NICHOLAS T. FRANCIONE

B.S. *Accounting*

107 Normandy Road, Upper Darby, Pa.

Accounting Association 5-8; Intramurals 5-8.

HENRY JOSEPH FURLONG

B.A. *Education*

3702 Midvale Ave., Philadelphia, Pa.

JOHN JOSEPH GAFFNEY

B.A. *History*

936 N. Farson St., Philadelphia, Pa.

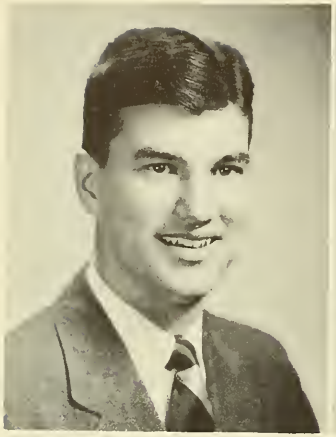

JOSEPH A. GALLAGHER

B.S. *Business Administration*

2556 S. Dewey St., Philadelphia, Pa.

N.F.C.C.S. Campus Committee 1-4; Social Science Club 1-4.

JOSEPH T. GALLAGHER

B.S. *Business Administration*

1932 S. Park Ave., Haddon Heights, N. J.

Intramurals 5-8.

WILLIAM J. GALLAGHER

B.S. *Business Administration*

889 N. Farson St., Philadelphia, Pa.

Varsity Basketball 1-8; Varsity Club 5-8; Intramurals 3-8.

PAUL JAMES GATES

B.A. *Psychology*

6710 Cobbs Creek Parkway, Philadelphia, Pa.

JOSEPH THOMAS GAUGHAN

B.S. *Industrial Relations*

2132 S. Lee St., Philadelphia, Pa.

Glee Club 1-4; President 3, 4; Podium Society 5, 6.

LAURENCE P. GAUSCH

B.S. *General Business*

229 Hall St., Phoenixville, Pa.

Intramurals 5-8.

MARTIN J. GAVAGHAN

B.S. *Accounting*

2764 N. 23rd St., Philadelphia, Pa.

Accounting Association 5-8; Intramurals 2-4.

JAMES ANTHONY GEISHEIMER

B.S. *Accounting*

5307 Catherine St., Philadelphia, Pa.

Intramurals 3-8.

EDWIN JOSEPH GIRONE

B.A. *Economics*

6643 Boyer St., Philadelphia, Pa.

LOUIS P. GOELZ III

B.A. *Political Science*

1521 Cottman St., Philadelphia, Pa.

Explorer 7, 8; N.F.C.C.S. Campus Committee 1-8; Interracial Council 1-8; President 7, 8; International Relations Club 3, 4; Collegian 1-4; Editor-in-Chief (1944-45); Photographic Society 6-8; Blue and Gold Committee 3; Dean's List 6, 7.

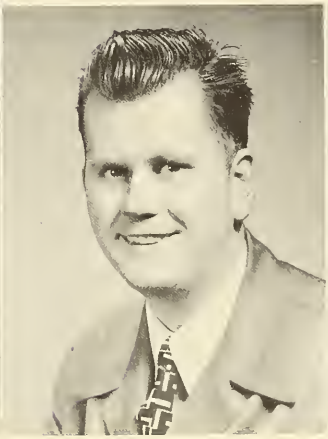

JOHN JOSEPH GOODWIN

B.A. *Biology*

111 Wayne Ave., Springfield, Pa.

BERNARD J. GORMAN

B.S. *Industrial Management*

192 W. Plumstead Ave., Lansdowne, Pa.

Photographic Society 5-8; Social Science Club 3, 4; Intramurals 1-8.

FRANCIS S. GORSKI

B.A. *Preparation for Law*

301 W. Hendrickson Ave., Philadelphia, Pa.

ALFRED F. GOSA

B.S. *Accounting*

1430 Widener Place, Philadelphia, Pa.

RICHARD WARREN GOSA

B.S. *Accounting*

1430 Widener Place, Philadelphia, Pa.

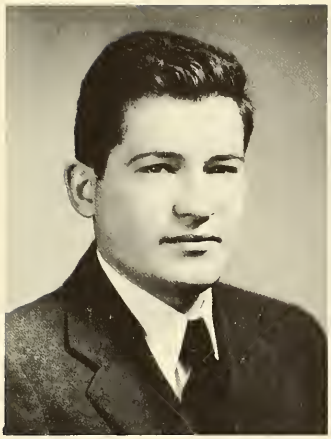

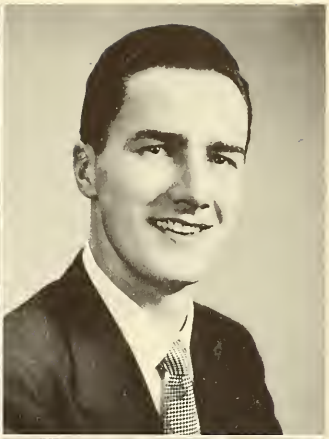

JAMES I. GRACYALNY

B.A. *Biology*

8050 Holme Ave., Philadelphia, Pa.

JOSEPH G. GRAEF

B.S. *General Business*

632 W. Bristol St., Philadelphia, Pa.

Social Science Club 1-4; Collegian 2; Intramurals 1-4.

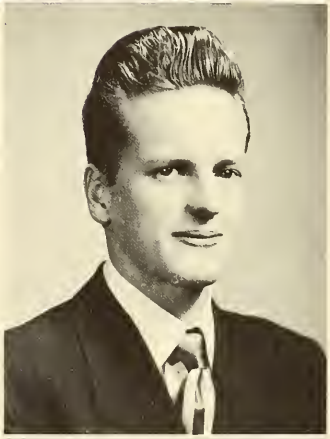

WILLIAM H. GRAHAM

B.A. *Preparation for Law*

29 High St., Sharon Hill, Pa.

The Masque 1-8; President 7, 8; Publicity Director 1-4; The Gavel 3-8; Explorer Associate Editor 7, 8; Radio Workshop 1-8; Harvest Dance Committee 7; Blue and Gold Committee 7; Intramurals 3-8; Dean's List 5, 6, 7.

WILLIAM P. GRAUER

B.S. *Accounting*

1919 72nd St., Philadelphia, Pa.

Accounting Association 5-8; Intramurals 5-8; Dean's List 2, 5, 6.

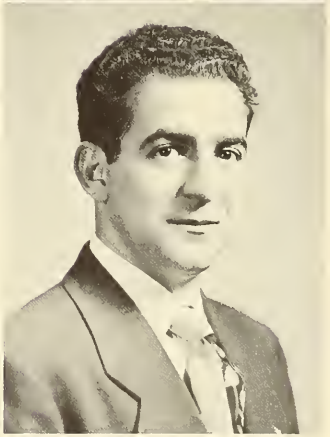

LEONARD GRECCO

B.A. *Chemistry*

1128 Porter St., Philadelphia, Pa.

Chymian Society 7, 8; Vice-Chairman 7, 8; Newtonian Society 3, 4; Intramurals 3-8; Dean's List 4.

JOSEPH P. GREENE, JR.

B.S. *Marketing*

1631 Wolf St., Philadelphia, Pa.

Social Science Club 3, 4; Intramurals 3-7.

JOSEPH L. GUERIN

B.A. *Preparation for Law*

5327 Castor Ave., Philadelphia, Pa.

MAURICE F. GUERTIN

B.S. *Industrial Management*

120 E. Fisher Ave., Philadelphia, Pa.

Intramurals 1-4.

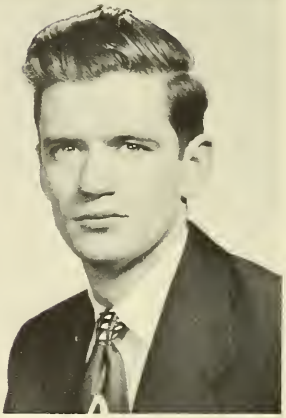

GERALD L. GUMP

B.S. *Marketing*

266 N. Pearl St., Bridgeton, N. J.

Dean's List 6.

EDWARD F. GUNN

B.S. *Business Administration*

7127 Jackson St., Philadelphia, Pa.

Blue and Gold Committee 5; Intramurals 5, 6.

NORMAN L. HAIDER

B.A. *Education*

3433 Oakmont Ave., Philadelphia, Pa.

Dean's List 7.

OSCAR E. HAIMOWITZ

B.A. *Education*

2714 Chalmers Ave., Philadelphia, Pa.

RICHARD LEROY HALL

B.A. *English*

520 Widener St., Philadelphia, Pa.

FRANCIS JOSEPH HANSON

B.A. *Preparation for Law*

3435 Highland Ave., Camden, N. J.

Varsity Baseball 1-8; Varsity Club 5-8.

HENRY J. HAPP

B.S. *Marketing*

2864 N. Lawrence St., Philadelphia, Pa.

Bridge Club 6; Dean's List 1, 2, 3, 5, 6, 7.

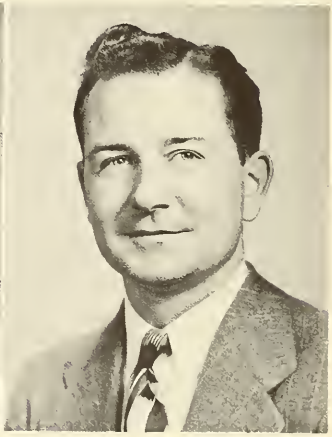

VICTOR E. HARDY

B.A. *Philosophy*

5428 Catherine St., Philadelphia, Pa.

CLARENCE J. HARRIS

B.A. *Physics*

5510 Wyalusing Ave., Philadelphia, Pa.

Varsity Track 1-8; Varsity Club 5-8; Newtonian Society 3, 4; Intramurals 1-8; Dean's List 3.

EDWARD H. HARRIS

B.A. *Chemistry*

601 66th Ave., Philadelphia, Pa.

Newtonian Society 1-8; Treasurer 5, 6; Vice-President 7, 8; Chymian Society 7, 8; Chairman 7, 8; Podium Society 2-8; Librarian 7, 8; Doernenberg Society 4, 5.

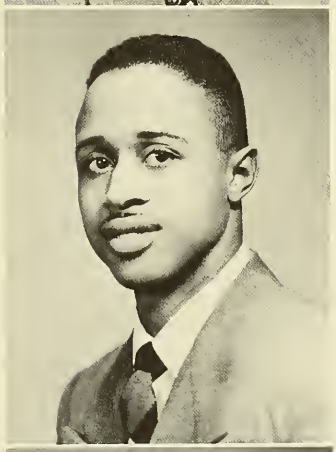

JOSEPH F. HARRISON, JR.

B.S. *Accounting*

385 Hibbs Ave., Glenolden, Pa.

Accounting Association 5-8; Dean's List 1, 2, 5, 6.

JAMES P. HARVEY

B.S. *Marketing*

1046 Pratt St., Philadelphia, Pa.

Dean's List 2, 6.

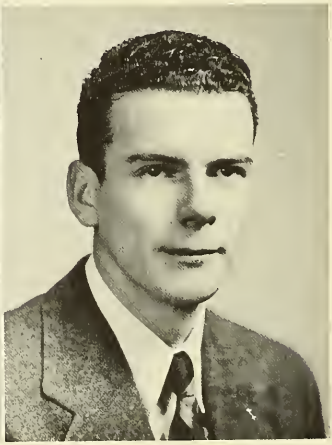

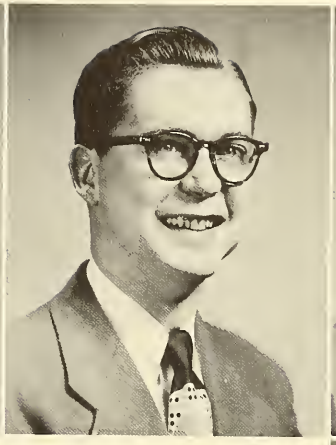

VINCENT J. HAUCK

B.S. *Accounting*

39 W. Gowen Ave., Philadelphia, Pa.

Varsity Track 5-8; Economics Club 1, 2; Bridge Club 5, 6; Accounting Association 5-8.

FRANK W. HAUSER, JR.

B.A. *Education*

3452 Kensington Ave., Philadelphia, Pa.

Dean's List 5, 6, 7.

THOMAS F. HEALY

B.A. *Education*

1131 Divinity St., Philadelphia, Pa.

Social Science Club 3-8; Intramurals 1-2.

WILLIAM JOSEPH HEARNEY III

B.S. *Accounting*

970 S. Broad St., Trenton, N. J.

Explorer 3, 4-7, 8; Collegian 1-7; Photographic Editor 3-7; Photographic Society 3-8; Director 3-8; Podium Society 1-8; Accounting Association 5-8; The Masque 5, 6; Dean's List 6.

JOHN HELWIG, JR.

B.A. *Biology*

2320 N. 2nd St., Philadelphia, Pa.

Fabrician Society 1-8; Dean's List 4, 5, 6, 7.

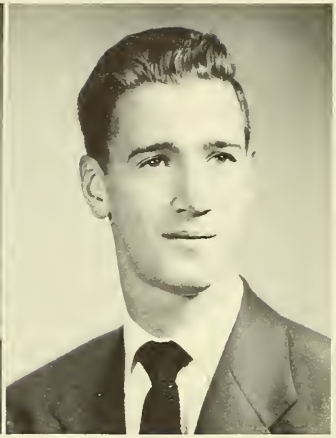

JOSEPH A. HEMPSEY

B.A. *Biology*

1836 S. 20th St., Philadelphia, Pa.

Explorer 7, 8; Equestrian Society 1; Fabrician Society 1-8.

WILLIAM JOSEPH HENRICH, JR.

B.A. *Economics*

2048 S. Alden St., Philadelphia, Pa.

Varsity Track 2-4; Dean's List 5, 6, 7; Economics Club 5-8; Intramurals 1-6.

JOHN HERR

B.A. *Education*

7743 Albright Ave., Elkins Park, Pa.

The Masque 5-8; Podium Society 5-8; Radio Workshop 3-5.

JOHN M. HEVERAN

B.S. *Accounting*

4947 Walton Ave., Philadelphia, Pa.

Accounting Association 5-8; Intramurals 5-8; Dean's List 5.

HARRY E. HEVERLING

B.S. *Accounting*

2124 N. Randolph St., Philadelphia, Pa.

Accounting Association 5-8; Intramurals 3, 4.

JOSEPH J. HIGGINS

B.S. *Accounting*

6531 Allman St., Philadelphia, Pa.

Accounting Association 5-8; Intramurals 3-8; Dean's List 5, 7.

THOMAS E. HOBAN

B.A. *Education*

138 W. Gorgas Lane, Philadelphia, Pa.

JOHN THOMAS HOGAN

B.A. *Education*

12 Clinton Ave., Merchantville, N. J.

Varsity Baseball 2-8; Varsity Club 5-8; Intramurals 4-6.

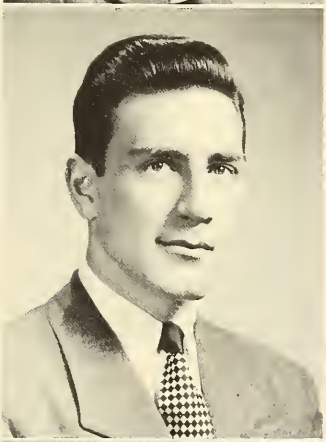

ROBERT R. HOLMES

B.S. *Marketing*

202 W. Patterson St., Lansford, Pa.

Out-of-Towner's Club 3-6; Intramurals 3-6.

ANDREW HOLOBINKO

B.A. *Chemistry*

Wood, Pa.

Newtonian Society 1-4; Chymian Society 7, 8; Intramurals 2, 4.

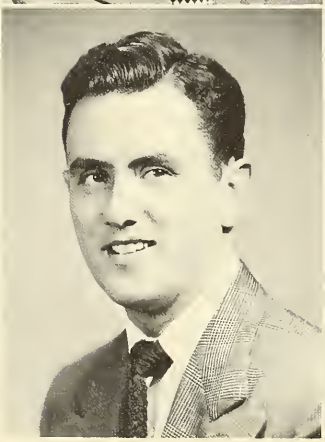

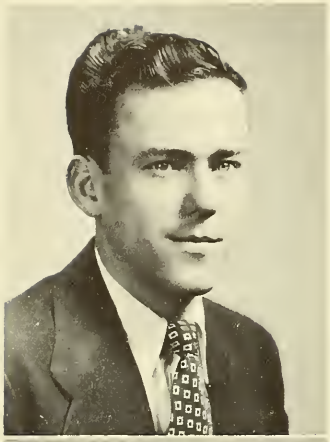

JOHN P. HORAN

B.S. *Marketing*

22 Pleasant St., Philadelphia, Pa.

Social Science Club 1-4.

FRANCIS J. HORN

B.A. *Education*

2730 S. 8th St., Philadelphia, Pa.

Podium Society 5-8; Explorer 7, 8.

JAMES JOSEPH HYNES, JR.

B.S. *General Business*

5314 Roosevelt Blvd., Philadelphia, Pa.

JOHN W. JACKSON

B.A. *Education*

237 W. Queen Lane, Philadelphia, Pa.

Photographic Society 7, 8; Doernenberg Society 7, 8; Intramurals 3-8.

THOMAS C. JACOB

B.A. *Biology*

6437 Lawnton St., Philadelphia, Pa.

Sigma Beta Kappa 1-8; President 7, 8; Dean's List 2, 6.

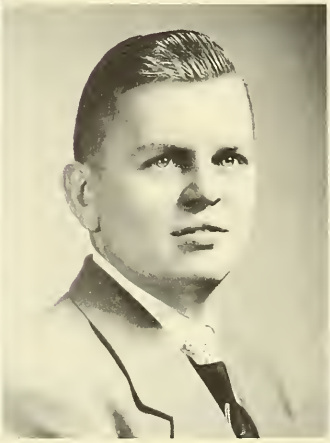

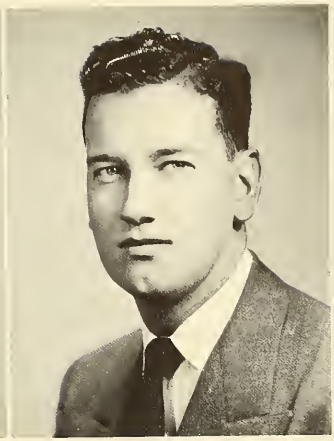

HUGH FRANCIS JEFFERS

B.S. *Industrial Relations*

2732 S. 12th St., Philadelphia, Pa.

Social Science Club 1-8; Intramurals 1-8.

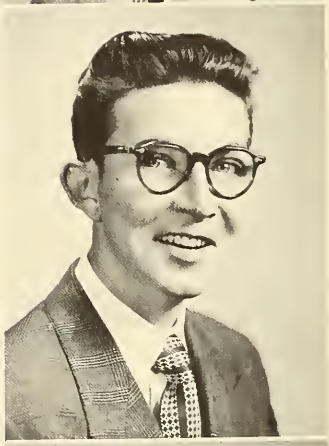

WILLIAM RICHARD JOHNSON

B.S. *Accounting*

1353 S. 54th St., Philadelphia, Pa.

Accounting Association 5-8; Intramurals 5-8.

JOSEPH J. W. JONES

B.S. *Industrial Relations*

229 Stratford Ave., Westmont, N. J.

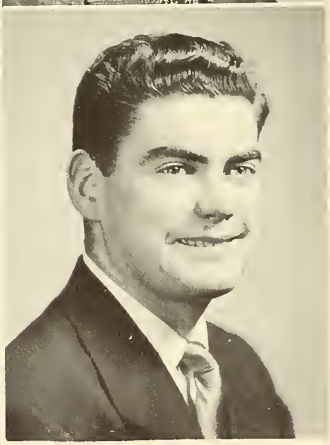

FRANCIS W. JUDGE

B.S. *Marketing*

2163 Eastburn Ave., Philadelphia, Pa.

Social Science Club 5-8; International Relations Club 3, 4; Dean's List 3, 6, 7.

EDWARD F. KANE, JR.

B.S. *Business Administration*

131 Chatham Road, Upper Darby, Pa.

Intramurals 1-8.

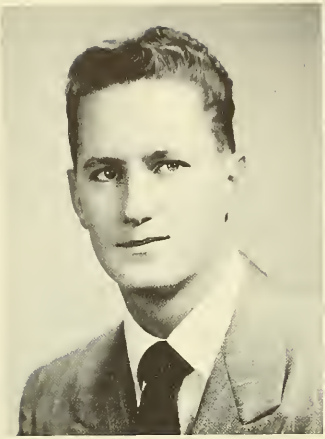
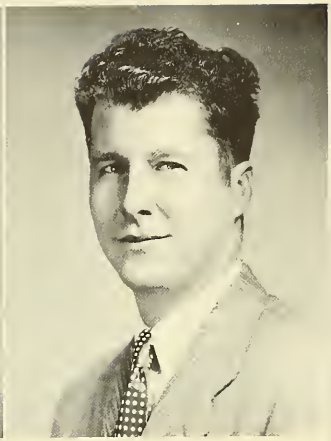

JOHN R. KANE, JR.

B.S. *Business Administration*

5738 Camac St., Philadelphia, Pa.

Varsity Basketball 3, 4; Freshman Basketball 1, 2.

WALTER W. KANIGOWSKI

B.A. *History*

116 Monroe St., Riverside, N. J.

The Masque 3-8; Stage Manager 3, 4; Vice-President 5, 6; Publicity Director 5; Podium Society 1-8; Director 7, 8; Symphonic Director 5, 6; Doernenberg Society 3-8; President 7, 8; Vice-President 5, 6; Sigma Beta Kappa 4-8; Historical Society 7, 8.

ROBERT G. KAVANAUGH

B.A. *English*

7039 Ridge Ave., Philadelphia, Pa.

Podium Society 7, 8; Glee Club 3, Intramurals 3.

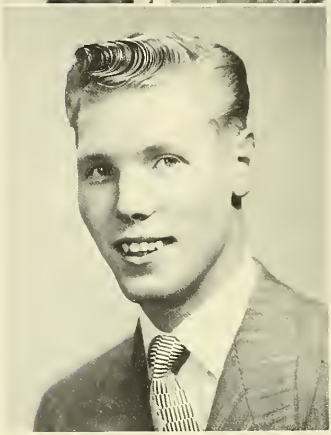

ROBERT A. KAY

B.S. *Marketing*

2058 S. 59th St., Philadelphia, Pa.

The Masque 5-8.

FRANK LAWRENCE KECK, JR.

B.S. *Industrial Management*

908 W. Duncannon Ave., Philadelphia, Pa.

Photographic Society 5-8; The Masque 6-8; Social Science Club 5, 6.

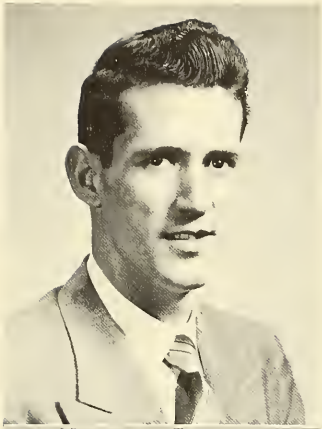

JOHN J. KEEGAN

B.A. *Economics*

167 Wyneva St., Philadelphia, Pa.

FRED KEEPFER

B.S. *Marketing*

Route #1, Newfield, N. J.

THOMAS F. KEHOE

B.A. *Education*

3110 Bonsall Terrace, Philadelphia, Pa.

Collegian 1-8; Feature Editor 3-5; Sigma Beta Kappa 2-8; Secretary 3, 4; International Relations Club 1-4; N.F.C.C.S. Campus Committee 1-8; Regional Director, Overseas Service Program 7, 8; Regional President 5, 6; Regional Secretary 3, 4; Historical Society 5-8; Dean's List 1, 4, 5, 6, 7.

CHARLES J. KELCHNER

B.S. *Accounting*

538 Bailey St., Camden, N. J.

Accounting Association 5-8; Intramurals 1-5.

JEROME A. KELLEHER

B.A. *English*

2021 Snyder Ave., Philadelphia, Pa.

Podium Society 5-8.

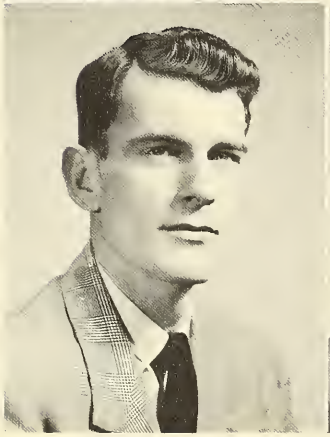

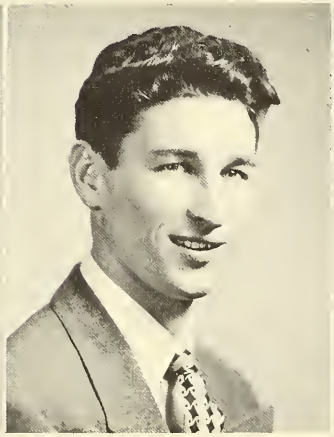

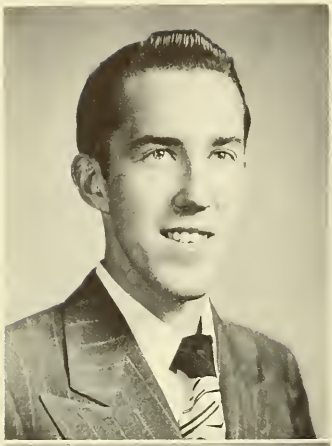

LAWRENCE J. KELLER

B.A. *Education*

3012 N. 8th St., Philadelphia, Pa.

Intramurals 3-8; Dean's List 5, 7.

JOHN JOSEPH KELLEY

B.A. *Science*

2606 S. Colorado St., Philadelphia, Pa.

FRANCIS J. KELLY

B.S. *Accounting*

106 Crestview Road, Upper Darby, Pa.

Varsity Track 3-8; Varsity Cross-Country 3-8; Varsity Club 5-8; Accounting Association 5-8.

JOHN A. KELLY

B.S. *Marketing*

2201 Hunting Park Ave., Philadelphia, Pa.

JOHN G. KELLY

B.S. *Accounting*

374 Sunset Road, West Reading, Pa.

Varsity Swimming 1-4; Sigma Beta Kappa 3-8; Accounting Association 5-8; Out-of-Towner's Club 3-8; Intramurals 6-8.

LAWRENCE J. KELLY

B.S. *Marketing*

177 W. Champlost St., Philadelphia, Pa.

Collegian 1, 2; Social Science Club 1-6; Secretary 5, 6; Podium Society 1-4; Glee Club 3, 4; Intramurals 6-8.

MICHAEL A. KELLY

B.A. *Education*

818 Haddon Ave., Camden, N. J.

Dean's List 1, 4, 6, 7.

JAMES D. KENT

B.S. *Accounting*

8120 Devon St., Philadelphia, Pa.

Accounting Association 5-8; Intramurals 5-8.

JOSEPH J. KERAK

B.S. *Accounting*

122 Burmont St., Drexel Hill, Pa.

CARL E. KERR

B.A. *Physics*

Ringtown, Pa.

Newtonian Society 3-8; Dean's List 1, 2, 3, 4, 5, 6.

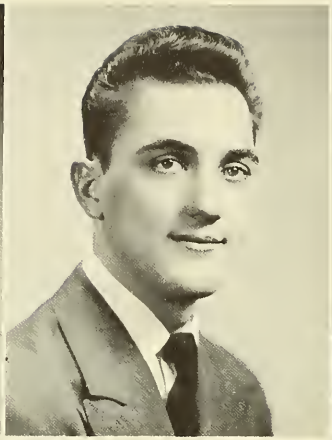

ELLWOOD E. KIESER, JR.

B.A. *English*

1423 E. Duval St., Philadelphia, Pa.

Collegian 6-8; N.S.A. Campus Committee 4-8; Chairman 7, 8; Philosophy Club 5-8; Secretary 7, 8; The Masque 3, 4; Radio Workshop 3, 4; Intramurals 1-6; Dean's List 3, 6, 7.

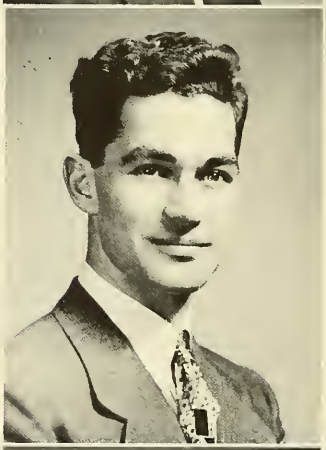

JOHN J. KINTSCH

B.S. *Industrial Management*

437 Rhawn St., Philadelphia, Pa.

Social Science Club 5, 6; Photographic Society 3, 4; Intramurals 1-8.

FRANK J. KLEIN

B.A. *Biology*

6247 Mershon St., Philadelphia, Pa.

GERALD KNAPPIK

B.A. *Education*

1213 N. Randolph St., Philadelphia, Pa.

JAMES R. KNOPF

B.A. *Education*

8225 Ardleigh St., Philadelphia, Pa.

Podium Society 5-8; International Relations Club 4-8; Dean's List 5.

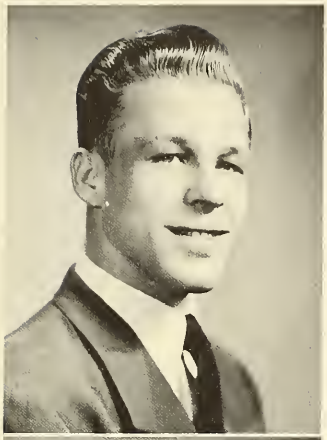

STANLEY L. KOCOT

B.A. *Biology*

22 Phillips Place, Northampton, Mass.

Out-of-Towner's Club 5-8; Sigma Beta Kappa 3-8; Intramurals 3-8.

FRANCIS J. KOLINKA

B.A. *Preparation for Law*

4449 E. Thompson St., Philadelphia, Pa.

Varsity Tennis 3-8.

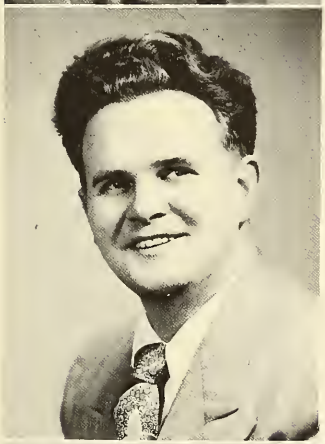

JEROME H. KOPCZYNSKI

B.S. *Accounting*

262 E. Hector St., Conshohocken, Pa.

Accounting Association 5-8; Dean's List 1, 4, 5, 7.

KARL JOHN KURZ, JR.

B.A. *Psychology*

7111 Chew Ave., Philadelphia, Pa.

THEODORE CHARLES KUTZER

B.A. *Biology*

Tower City, Pa.

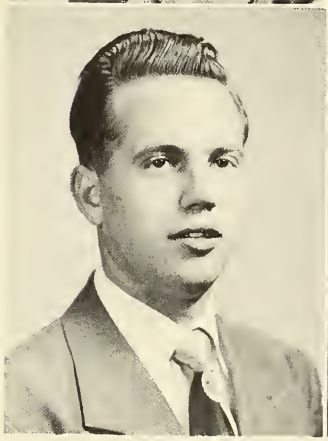

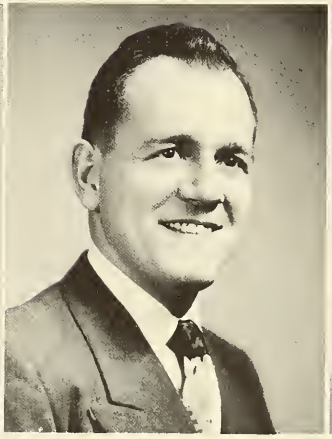

WILLIAM G. LANE

B.S. *Industrial Management*

424 Hunter St., Gloucester City, N. J.

Dean's List 5, 7.

GEORGE T. LANG

B.S. *Marketing*

2037 Sergeant St., Philadelphia, Pa.

LUCIANO J. LASALVIA

B.A. *Biology*

3001 W. Queen Lane, Philadelphia, Pa.

THOMAS A. LAVIN

B.A. *Preparation for Law*

5608 Boyer St., Philadelphia, Pa.

LANCELOT T. LAWRENCE

B.S. *Marketing*

575 Pershing Ave., Lancaster, Pa.

Varsity Golf 1-8; Captain 7, 8; Out-of-Towner's Club 1-8; Social Science Club 1-4; Dean's List 1, 3.

WILLIAM J. LEDERER

B.A. *Education*

1231 Shackamaxon St., Philadelphia, Pa.

International Relations Club 5, 6; N.F.C.C.S. Campus Committee 3-8; The Gavel 4-6; Radio Workshop 3-4; Philosophy Club 5-6; Social Science Club 3-6; Dean's List 4, 5, 6, 7.

FRANCIS W. LEGGIERI

B.A. *Education*

3147 N. 23rd St., Philadelphia, Pa.

WAYNE J. LESKY

B.S. *Industrial Relations*

2842 S. 15th St., Philadelphia, Pa.

Varsity Baseball 4-8; Varsity Club 5-8; Social Science Club 7, 8; Intramurals 7, 8.

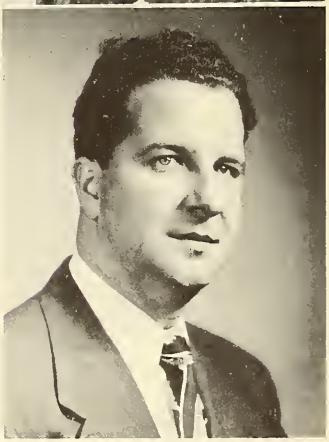

PATRICK N. LETO

B.S. *Accounting*

1228 S. 8th St., Philadelphia, Pa.

Dean's List 1, 3, 4, 5, 6, 7.

ELMER W. LEVERENTZ

B.A. *Psychology*

1219 Walnut St., Ashland, Pa.

STANLEY S. LEWANDOWSKI

B.S. *Accounting*

413 New Elm St., Conshohocken, Pa.

FRANK LINARDO

B.A. *Education*

3230 N. 25th St., Philadelphia, Pa.

Intramurals 3-8.

EDWARD FRANCIS LINDSAY

B.S. *Accounting*

108 Wilson Ave., Manoa, Pa.

ROBERT E. LODES

B.A. *English*

1116 E. Rittenhouse St., Philadelphia, Pa.

Intramural 5, 6; Dean's List 4, 5, 7.

ANTHONY S. LONTKOWSKI

B.A. *Preparation for Law*

58 Fayette St., Conshohocken, Pa.

DAVID A. LOUGHRAN

B.S. *Accounting*

8415 Shawnee St., Philadelphia, Pa.

Accounting Association 5-8.

JOSEPH J. LOUGHRAN

B.S. *Accounting*

6754 Chew St., Philadelphia, Pa.

JOSEPH E. LUECKE

B.A. *Preparation for Law*

2218 N. Bancroft St., Philadelphia, Pa.

Dean's List 1, 2, 3, 5, 7.

FRANK J. LUX

B.S. *General Business*

3440 N. Water St., Philadelphia, Pa.

Collegian 3, 4; Manager Varsity Tennis 5, 6; Varsity Soccer 7, 8; Blue and Gold Committee 5; Harvest Dance Committee 3.

THOMAS J. McARDLE

B.A. *Education*

835 S. 56th St., Philadelphia, Pa.

Podium Society 5, 6; Historical Society 7, 8; Intramurals 5-8.

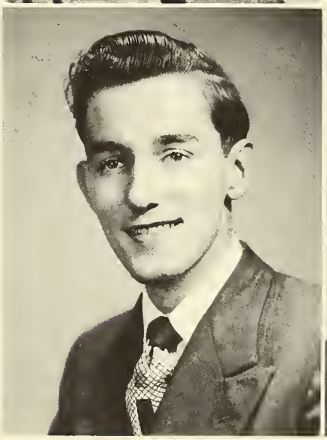

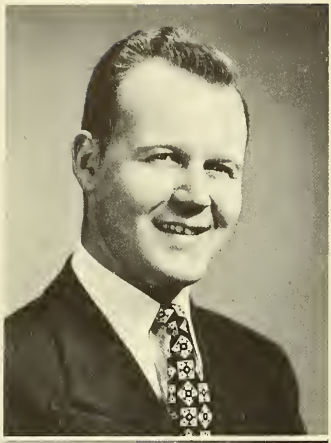

CLETUS J. McBRIDE

B.S. *General Business*

4014 Loring St., Philadelphia, Pa.

CHARLES E. McCAIN

B.A. *Physics*

729 E. Thompson St., Philadelphia, Pa.

Collegian 1-8; Explorer 7, 8; Radio Club 5-8; Vice-President 7, 8; Newtonian Society 1-8; Secretary 5, 6; Photographic Society 5-8; Intramurals 5, 6.

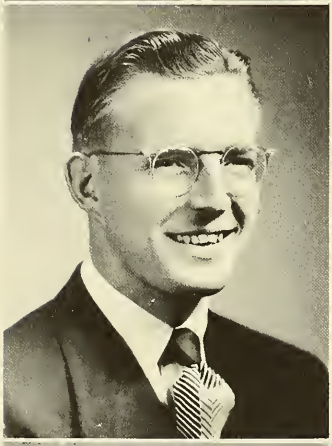

EDWARD M. McCARTHY

B.A. *History*

1249 N. 53rd St., Philadelphia, Pa.

WALTER D. McCOOL

B.A. *Biology*

1452 Sterling St., Philadelphia, Pa.

Sigma Beta Kappa 3-8; Radio Club 3-8.

JOSEPH W. McCREERY

B.A. *Chemistry*

2864 Aramingo St., Philadelphia, Pa.

Dean's List 1, 2, 3, 4.

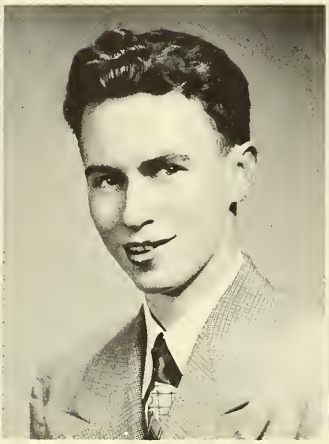

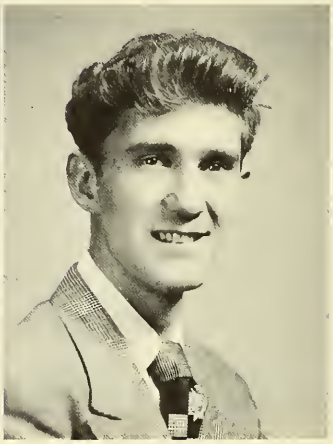

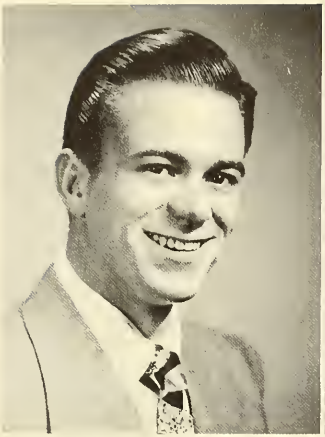

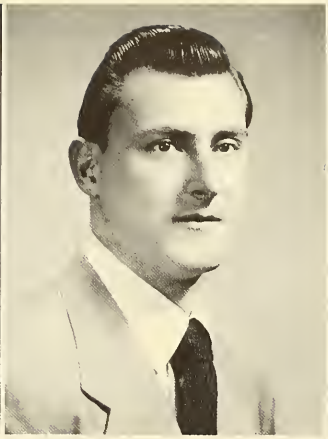

JOHN J. McCUSKER

B.S. *Business Administration*

2732 Unruh St., Philadelphia, Pa.

Sociology Club 1; Intramurals 2-8.

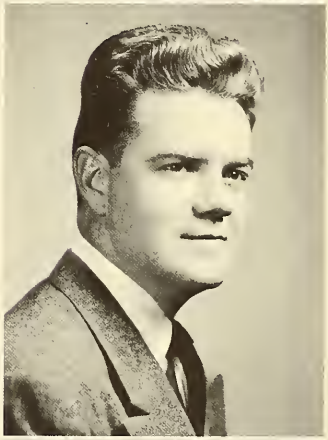

GEORGE J. McDERMOTT

B.S. *Industrial Relations*

5622 Crowson St., Philadelphia, Pa.

Varsity Track 3-8; Varsity Club 5-8; Social Science Club 3-6.

HENRY J. McDERMOTT

B.S. *Marketing*

5117 Malcolm St., Philadelphia, Pa.

CHARLES M. McDONALD

B.S. *General Business*

1511 W. Rockland St., Philadelphia, Pa.

JOSEPH R. McDONALD

B.A. *English*

332 W. Duval St., Philadelphia, Pa.

Glee Club 5-8; The Masque 5-8; Collegian 1-3; Dean's List 1, 2, 3.

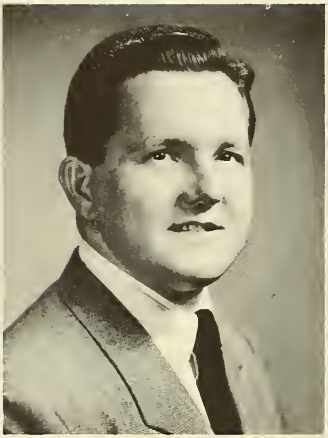

DANIEL J. McDONNELL

B.A. *Sociology*

2339 E. Ann St., Philadelphia, Pa.

Varsity Crew 1-8; Varsity Club 5-8; Social Science Club 5, 6.

EDWARD J. McGEEVER

B.S. *Marketing*

5512 Miriam Road, Philadelphia, Pa.

J. THOMAS McGLYNN

B.S. *Business Administration*

4718 Roosevelt Blvd., Philadelphia, Pa.

The Masque 1-6; Radio Workshop 1-4; Intramurals 1-8.

THOMAS E. McGOUGH

B.A. *Preparation for Law*

1347 E. Price St., Philadelphia, Pa.

DANIEL P. McGOVERN

B.S. *Industrial Management*

5303 N. 13th St., Philadelphia, Pa.

Intramurals 5-8.

JAMES A. McGOVERN

B.A. *Education*

2503 E. Indiana Ave., Philadelphia, Pa.

Assistant Varsity Basketball Manager 3-8; Praefectus Club 5-8; International Relations Club 3-6; Dean's List 1, 3, 5, 6.

THOMAS F. McGUIRE

B.A. *Economics*

392 Benson St., Philadelphia, Pa.

JOSEPH B. McGURK

B.A. *Education*

6912 Wissahickon Ave., Philadelphia, Pa.

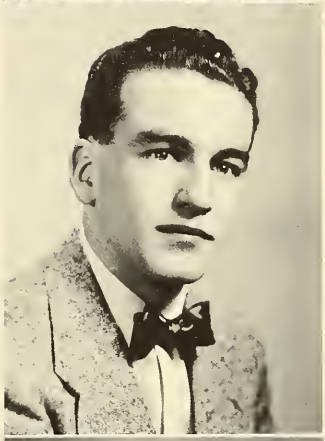

FRANK P. McHALE

B.A. *Biology*

955 Duncan Ave., Yeadon, Pa.

Glee Club 3-8; Radio Club 5-8.

WALTER P. McHALE

B.A. *Sociology*

18 Brighton Ave., Seaside Park, N. J.

Out-of-Towner's Club 3-8; Social Science Club 5-8; Economics Club 5, 6; Intramurals 3, 4, 6.

JOHN J. McHUGH

B.S. *Marketing*

429 Millbank Road, Upper Darby, Pa.

JOHN V. McINTYRE

B.A. *Education*

3408 Vaux St., Philadelphia, Pa.

Glee Club 1-4; Social Science Club 1-4.

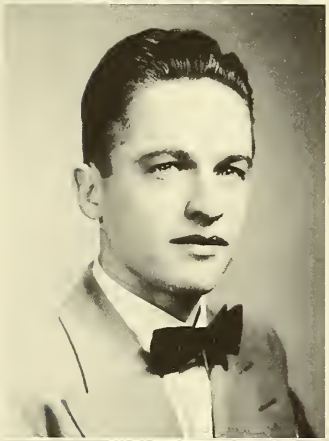

JOSEPH G. McKENNA

B.S. *Industrial Management*

6430 N. Broad St., Philadelphia, Pa.

Intramurals 1-4.

JOSEPH P. McKENNA

B.S. *Industrial Management*

2815 N. 6th St., Philadelphia, Pa.

Intramurals 1-3.

JOHN WILLIAM McLAUGHLIN

B.S. *Accounting*

918 S. 25th St., Philadelphia, Pa.

Accounting Association 5-8; Dean's List 2, 3, 5.

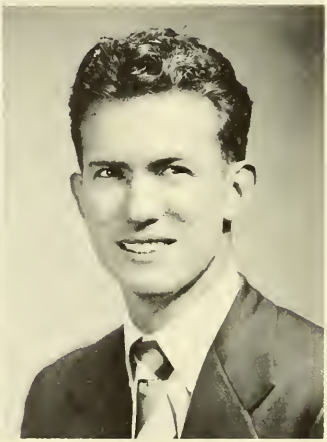

THOMAS A. McMENAMIN

B.S. *Business Administration*

837 S. 56th St., Philadelphia, Pa.

WILLIAM J. McNAMARA

B.S. *Industrial Management*

219 S. 50th St., Philadelphia, Pa.

JAMES ROUSE MacNAMEE

B.S. *Accounting*

3000 Knorr St., Philadelphia, Pa.

Accounting Association 5-8.

JOHN B. MAGEE

B.S. *Accounting*

2011 Wilmont St., Philadelphia, Pa.

JOHN P. MAGUIRE

B.S. *Marketing*

3230 N. 6th St., Philadelphia, Pa.

Varsity Tennis 1-8; Captain 1-8; Praefectus Club 5-8; Vice-President 7, 8; Varsity Basketball Manager 3-8; Varsity Club 5-8; Podium Society 5, 6; Social Science Club 1-8; Blue and Gold Committee 7.

NICHOLAS ANTHONY MARANO

B.S. *Marketing*

638 Fitzwater St., Philadelphia, Pa.

Intramurals 4, 5.

EDWARD F. MARKEY

B.S. *Accounting*

3217 Shelbourne St., Philadelphia, Pa.

RAYMOND E. MASON, JR.

B.A. *Preparation for Law*

3318 N. 18th St., Philadelphia, Pa.

Explorer Senior Section Editor 7, 8; Podium Society 5-8; Symphonic Director 7, 8; Secretary 5, 6; The Masque 5-8; Chief Electrician 5-7; Bridge Club 5-8; President 7, 8; International Relations Club 3-7; Equestrian Society 5-8; Blue and Gold Committee 5; Glee Club 3, 4; Economics Club 5; Harvest Dance Committee 5, 7; Dean's List 4, 5, 6.

GEORGE B. MAZEIKA

B.S. *Accounting*

330 Earp St., Philadelphia, Pa.

QUENTIN C. MECKE

B.S. *Business Administration*

226 Harvey St., Philadelphia, Pa.

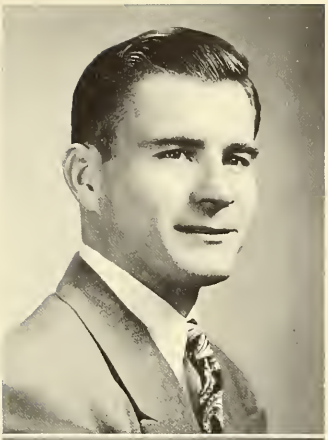

JOSEPH E. MELNICK

B.S. *Accounting*

Marlton Road, Woodstown, N. J.

Varsity Track Manager 5-8; Praefectus Club 5-8; Accounting Association 5-8; Out-of-Towner's Club 5; Intramurals 7, 8.

CHARLES J. MILLEVOI

B.A. *Education*

3073 Tulip St., Philadelphia, Pa.

The Masque 1-8; Radio Workshop 3-8; Glee Club 5-8; Podium Society 5-8; Historical Society 7, 8; Equestrian Society 7, 8; Dean's List 5.

JOSEPH F. MOELLER

B.S. *Marketing*

3613 N. Lawrence St., Philadelphia, Pa.

JOSEPH R. MOFFA

B.A. *English*

Lake Ave., Blackwood, N. J.

Social Science Club 5-8; Treasurer 7, 8.

JAMES C. MOFFET

B.A. *Science*

5610 McMahon Ave., Philadelphia, Pa.

Explorer Art Editor 7, 8; Radio Club 2-8; Vice-President 5, 6; Newtonian Society 1-8; President 7, 8; Vice-President 5, 6; Secretary 3, 4; Intramurals 1-6; Dean's List 2, 3, 7.

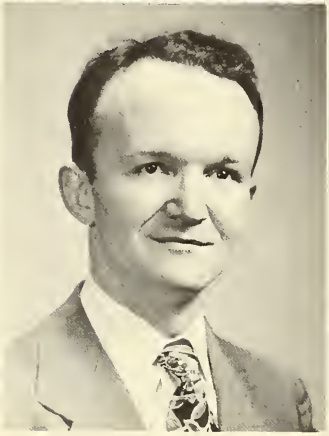

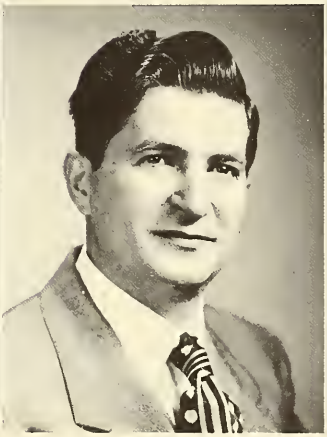

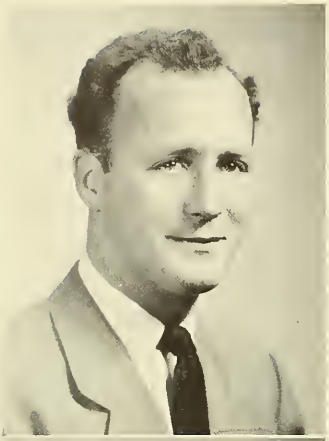

WILLIAM D. MOLLOY

B.S. *Accounting*

128 N. Princeton Ave., Ventnor, N. J.

Out-of-Towner's Club 6-8; Accounting Association 5-8; Economics Club 1, 2; Intramurals 1-3.

JAMES A. MOONEY

B.S. *Accounting*

108 E. Knowles St., Glenolden, Pa.

Junior Class Secretary 5, 6; Accounting Association 5-8; Dean's List 2, 5, 6.

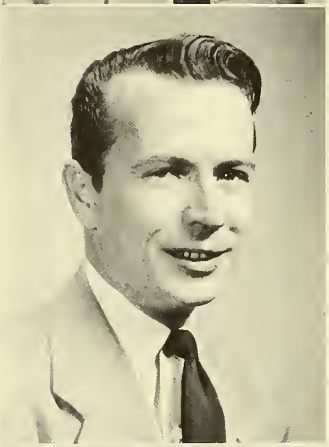

JOSEPH L. MORAN

B.A. *Education*

558 Locust Ave., Philadelphia, Pa.

Spanish Club 7, 8.

DAVID W. MORGAN

B.A. *Sociology*

12576 Lake Ave., Lakewood, Ohio

Out-of-Towner's Club 5-8; Intramurals 5-8.

JOHN FRANCIS MORGAN

B.A. *Liberal Arts*

6216 Catharine St., Philadelphia, Pa.

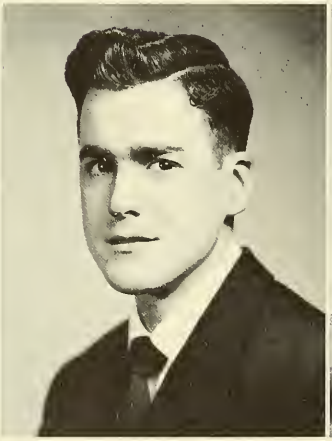

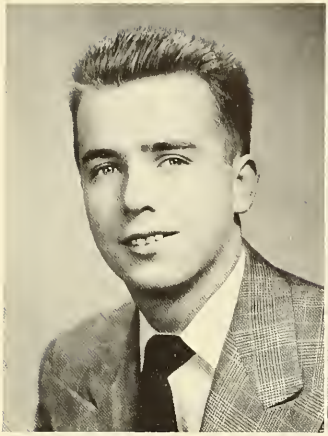

WILLIAM D. MORIARTY

B.S. *Industrial Management*

1400 Disston St., Philadelphia, Pa.

Intramurals 1-4.

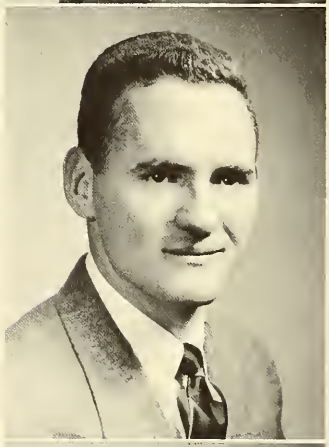

JAMES J. MORLEY

B.A. *Preparation for Law*

139 McKean St., Philadelphia, Pa.

The Gavel 5, 8; Radio Workshop 1-8.

CHARLES C. MORRIS

B.S. *Accounting*

5617 Boyer St., Philadelphia, Pa.

Accounting Association 5-8.

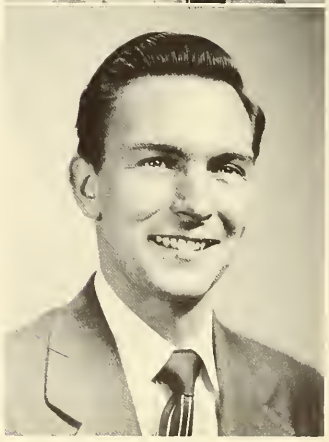

FRANCIS X. MORRIS

B.A. *Economics*

1618 Mahantongo St., Pottsville, Pa.

RUSSELL J. MOSS

B.S. *Accounting*

5728 Hegerman St., Philadelphia, Pa.

Accounting Association 5-8; Secretary 7, 8; Explorer 7, 8.

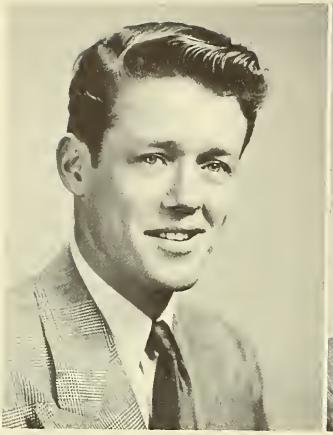

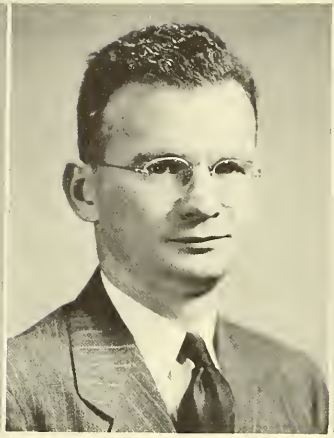

PAUL J. MOYER

B.S. *Marketing*

1114 S. 59th St., Philadelphia, Pa.

Dean's List 1, 3, 6, 7.

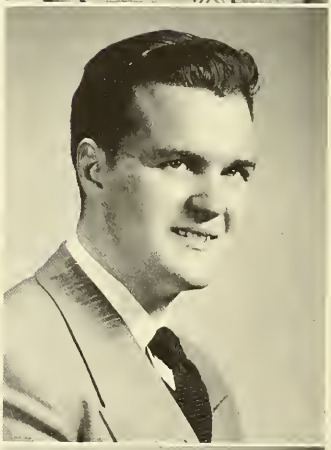

JEROME L. MUIR

B.A. *English*

4811 "B" St., Philadelphia, Pa.

Dean's List 2, 5, 7.

JOHN T. MULHOLLAND

B.S. *Accounting*

6063 N. Philip St., Philadelphia, Pa.

Accounting Association 5-8.

JAMES J. MULLEN

B.S. *Marketing*

332 Blanchard Road, Drexel Hill, Pa.

RODMAN F. MULLINS

B.S. *Business Administration*

1022 Niagara Road, Camden, N. J.

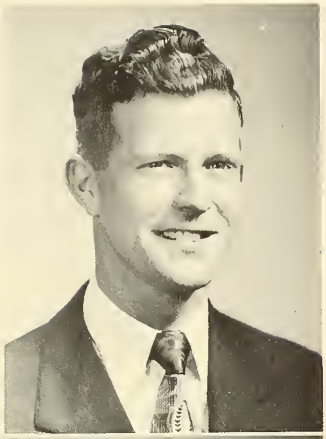

JOHN A. MURPHY

B.S. *Marketing*

1134 Haines St., Philadelphia, Pa.

Senior Class President 7, 8; Junior Class Vice-President 5, 6; Sigma Beta Kappa 3-8; Glee Club 7, 8; Bridge Club 5-8; International Relations Club 1-4; Collegian 1, 2; Podium Society 1, 2; N.S.A. Campus Committee 5-8; Dean's List 1, 2, 3, 4, 5, 6, 7.

JOSEPH P. MURPHY

B.S. *Business Administration*

5342 Sydenham St., Philadelphia, Pa.

WILLIAM J. MURPHY, JR.

B.S. *Accounting*

5036 Springfield Ave., Philadelphia, Pa.

Accounting Association 5-8; Intramurals 5; Dean's List 5.

FRANCIS P. MURRAY

B.S. *Industrial Relations*

2559 E. Clearfield St., Philadelphia, Pa.

Social Science Club 5-8; President 7, 8; Podium Society 7, 8; Economics Club 5, 6; Intramurals 1-4; Dean's List 1, 2, 3, 4, 5, 6.

ALBERT K. NASEEF

B.S. *Accounting*

2608 S. Jessup St., Philadelphia, Pa.

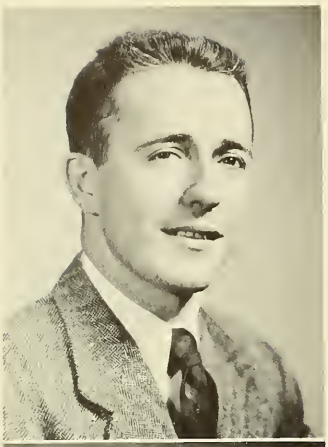

JOHN J. NATHANS

B.A. *Economics*

7028 Jackson St., Philadelphia, Pa.

N.F.C.C.S. Campus Committee 2-8; Senior Delegate 5-8; National Congress Delegate 6; Social Science Club 1-8; Secretary 2; Public Relations 3, 4; N.S.A. Campus Committee 7, 8; International Relations Club 7, 8; The Gavel 7, 8; Interracial Council 4; Harvest Dance Committee 7.

JAMES B. NAUGHTON

B.A. *English*

123 Academy Lane, Highland Park, Upper Darby, Pa.

Dean's List 1, 2, 3, 6.

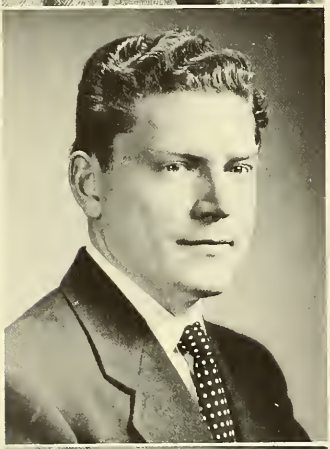

CHARLES J. NEALIS

B.S. *Accounting*

824 Park Ave., Vineland, N. J.

Accounting Association 5-8; Intramurals 5, 6; Dean's List 5.

WALTER G. NELSON

B.S. *Marketing*

1130 Brill St., Philadelphia, Pa.

THOMAS J. NEY

B.S. *Accounting*

3213 N. 17th St., Philadelphia, Pa.

Accounting Association 5-8.

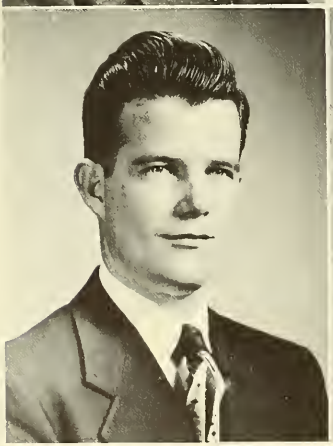

LEO P. NICHOLL

B.S. *Marketing*

716 St. Albans St., Philadelphia, Pa.

Economics Club 1; Social Science Club 1.

HOWARD V. NOBLE

B.S. *Accounting*

337 W. 5th St., Bridgeport, Pa.

Accounting Association 5-8.

GERARD J. NOLAN

B.A. *Education*

3004 "I" St., Philadelphia, Pa.

Historical Society 7, 8; Dean's List 2, 3, 4, 5, 6, 7.

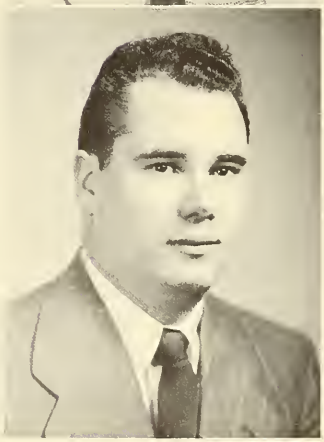

JAMES J. NOLAN

B.A. *Education*

608 York St., Philadelphia, Pa.

THOMAS J. NOLAN

B.S. *Marketing*

430 Laurel Road, Yeadon, Pa.

Varsity Crew 2; Varsity Club 7, 8; Economics Club 7, 8.

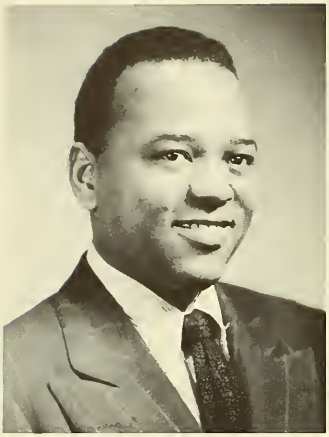

THOMAS G. NOLLEY

B.S. *Accounting*

23 N. 38th St., Philadelphia, Pa.

Accounting Association 6; Glee Club 2; Intramurals 6.

THOMAS C. NORTON

B.S. *Accounting*

2413 Homestead Terrace, Philadelphia, Pa.

Accounting Association 5-8.

EDWARD T. O'BRIEN

B.S. *Accounting*

1522 N. Felton St., Philadelphia, Pa.

Accounting Association 5-8; International Relations Club 4.

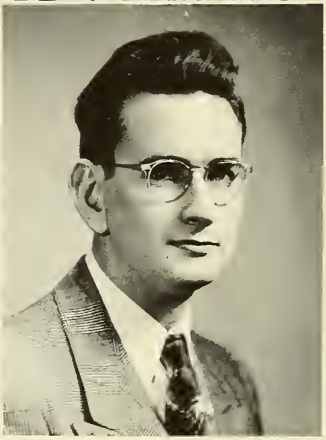

THOMAS J. O'BRIEN

B.A. *Preparation for Law*

333 S. Washington Ave., Moorestown, N. J.

JOSEPH FRANCIS O'CALLAGHAN

B.A. *Education*

148 E. Pomona St., Philadelphia, Pa.

Dean's List 3, 5, 6, 7.

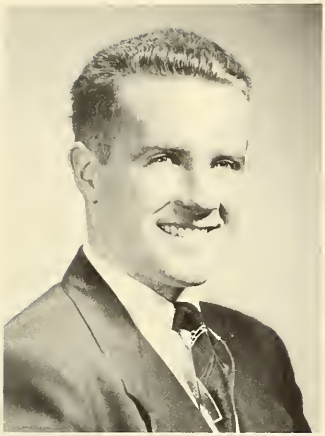

DENNIS S. O'CONNOR

B.A. *Biology*

6130 N. Marshall St., Philadelphia, Pa.

Dean's List 1, 6.

MICHEAL J. O'DONNELL

B.S. *Accounting*

3414 Shelmire Ave., Philadelphia, Pa.

Accounting Association 5-8; Intramurals 1-8.

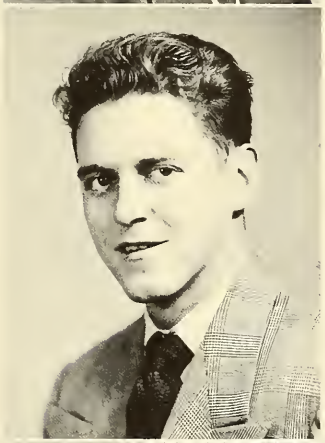

VINCENT C. O'DONNELL

B.S. *Industrial Management*

1501 Rosalie St., Philadelphia, Pa.

Varsity Baseball 2-8; Varsity Club 5-8; Social Science Club 1-4; Podium Society 1-4; Intramurals 1-8.

FRANCIS W. O'KEEFE

B.S. *Marketing*

8701 Lesser Ave., Philadelphia, Pa.

Varsity Baseball 5-8; Intramurals 1-8.

HENRY OMILAN

B.S. *Accounting*

608 West Chester Pike, Havertown, Pa.

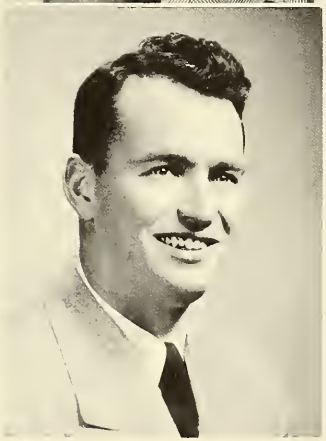

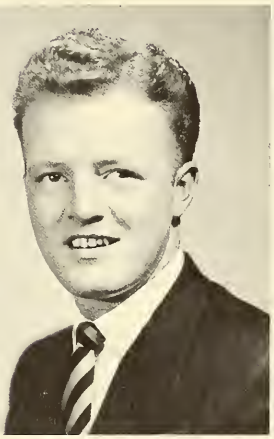

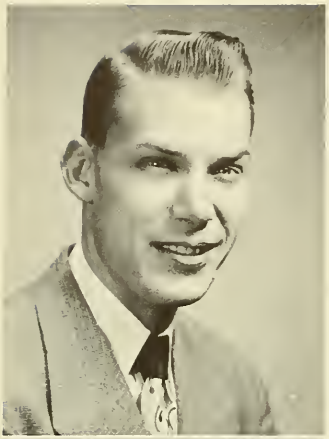

JOHN J. ORTALS

B.S. *Accounting*

5326 Upland St., Philadelphia, Pa.

Accounting Association 5-8.

WILLIAM JOSEPH OSCHELL

B.A. *Biology*

4334 Vankirk St., Philadelphia, Pa.

Sigma Beta Kappa 3-8; Fabrician Society 7, 8; Intramurals 1-8; Dean's List 1, 5, 6, 7.

JOHN HAROLD OVERHOLSER

B.A. *English*

2057 65th Ave., Philadelphia, Pa.

JOHN T. OWENS

B.S. *Accounting*

862 N. 23rd St., Philadelphia, Pa.

Accounting Association 5-8.

JOSEPH N. PANICHELLI

B.S. *Accounting*

345 Edgewood St., Philadelphia, Pa.

Accounting Association 5-8.

WILLIAM A. PARKINSON, JR.

B.S. *Industrial Management*

5630 Baltimore Ave., Philadelphia, Pa.

JOSEPH L. PATTI

B.A. *Sociology*

2037 Orthodox St., Philadelphia, Pa.

Social Science Club 3-8; Dean's List 5.

FREDERICK C. PEECH

B.A. *Business Administration*

Malaga, N. J.

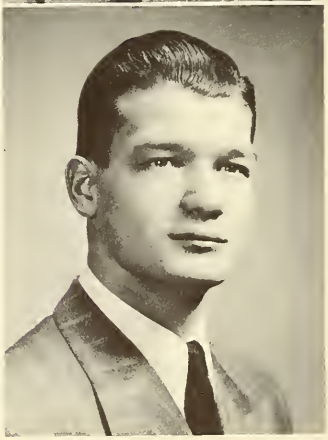

ELMER A. PENDEL

B.A. *Biology*

919 Weiser St., Reading, Pa.

HENRY R. PERKOLUP

B.A. *Psychology*

1722 W. Hunting Park Ave., Philadelphia, Pa.

Fabrician Society 3-8.

WILLIAM J. PERRY

B.S. *Marketing*

7209 Limekiln Pike, Philadelphia, Pa.

Explorer Layout Editor 7, 8; Harvest Dance Committee Chairman 7; Blue and Gold Committee 5, 7.

CARL W. PFEFFERLE

B.S. *Accounting*

4908 N. Mervine St., Philadelphia, Pa.

Accounting Association 5-8; Glee Club 3, 4, 7, 8.

JOSEPH F. PIARULLI

B.A. *Education*

2625 Baird Blvd., Camden, N. J.

JOHN F. PIENKOWSKI

B.A. *Biology*

3922 Grant Ave., Philadelphia, Pa.

SAMUEL JOHN PINIZZOTTO

B.A. *Psychology*

161 W. Jefferson St., Paulsboro, N. J.

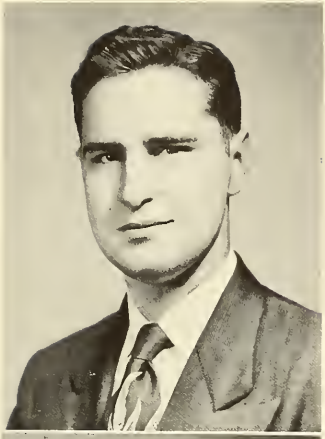

JAMES JOSEPH PLICK

B.A. *History*

3010 Cedar St., Philadelphia, Pa.

The Masque 1-8; Chief Electrician 1-5; Podium Society 3-8; Sigma Beta Kappa 3-8; Historical Society 5-8.

BRUNO T. PLIZAK

B.A. *Science*

2235 E. Ritter St., Philadelphia, Pa.

HARRY J. POPPLEWELL

B.A. *Preparation for Law*

4747 Shelmire St., Philadelphia, Pa.

Dean's List 5, 6; Intramurals 1, 2.

VINCENT J. PRONESTI

B.S. *Marketing*

102 N. Morton St., Morton, Pa.

JOHN T. PROTEVI

B.A. *Education*

5843 Ellsworth St., Philadelphia, Pa.

Varsity Crew 1-6; Historical Society 6-8.

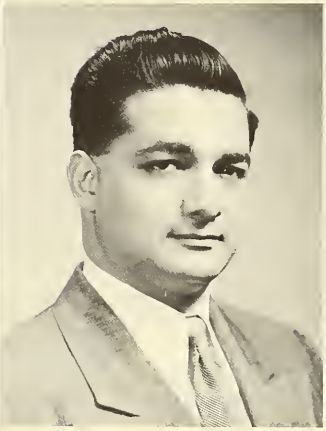

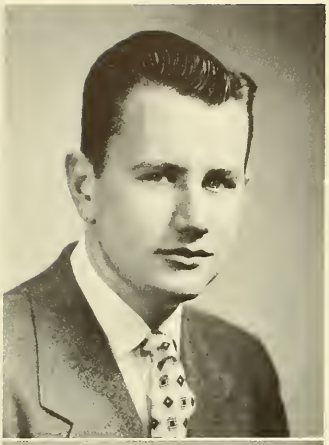

JAMES E. QUIGLEY, JR.

B.A. *Biology*

808 S. 47th St., Philadelphia, Pa.

Junior Varsity Crew 1-8; Doernenberg Society 4-6; Intramurals 4-8.

JOHN J. QUINN

B.A. *French*

214 E. Evergreen St., Philadelphia, Pa.

Podium Society 1-8; International Relations Club 1-4; Cercle Claudel 7, 8; President 7, 8; The Masque 7, 8.

HARRY P. QUINN

B.A. *Education*

3432 N. Bouvier St., Philadelphia, Pa.

French Club 1, 2; Intramurals 5, 6; Dean's List 5, 6.

JOSEPH A. REGAN

B.S. *Marketing*

7224 Cottage St., Philadelphia, Pa.

EUGENE D. REGAN

B.S. *Accounting*

631 S. 52nd St., Philadelphia, Pa.

Accounting Association 5-8; Vice-President 7, 8; Explorer 7, 8; Social Science Club 5, 6.

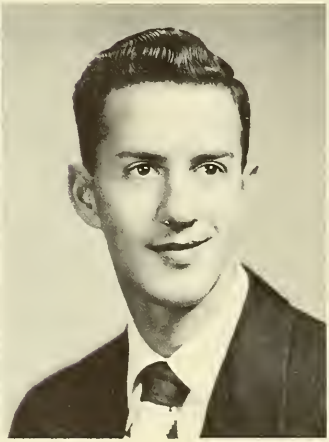

RALPH J. RIDGE

B.S. *Marketing*

Balboa, Canal Zone

Philosophy Club 8; Intramurals 5-8.

FRANCIS P. RISICA

B.S. *Accounting*

2922 S. 13th St., Philadelphia, Pa.

Accounting Association 5-8.

JOSEPH R. RITCHIE, JR.

B.A. *Preparation for Law*

5237 Baltimore Ave., Philadelphia, Pa.

International Relations Club 2-8; Vice-President 4; The Gavel 5-8; Philosophy Club 6; Dean's List 1, 2, 3, 6, 7.

JOHN C. ROBERTSON

B.A. *Sociology*

4447 Sansom St., Philadelphia, Pa.

Historical Society 7, 8; Varsity Track 4; Intramurals 2-5; Dean's List 2, 4.

JOHN J. ROBINSON

B.S. *Business Administration*

201 School Lane, Springfield, Pa.

Glee Club 5-8; The Masque 6-8; Bridge Club 7, 8; Equestrian Society 7, 8; Podium Society 7, 8; Blue and Gold Committee 7, Explorer 7, 8.

JOSEPH P. RODGERS

B.S. *Accounting*

1648 E. Washington Lane, Philadelphia, Pa.

The Masque 1-8; Glee Club 3-8; Accounting Association 5-8; Sigma Beta Kappa 5-8; Blue and Gold Committee 7; Intramurals 5-8.

ALEXANDER E. RODI

B.A. *Biology*

66 Basin Road, Hammonton, N. J.

ANTHONY J. ROMANO

B.A. *Education*

1139 S. 10th St., Philadelphia, Pa.

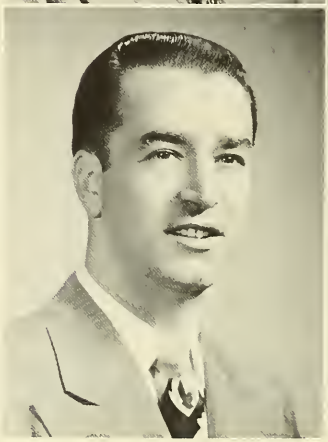

EDWARD A. RONEY

B.S. *Business Administration*

2956 McKinley St., Philadelphia, Pa.

Varsity Baseball 6.

DANIEL A. ROSSO, JR.

B.A. *Science*

833 Scattergood St., Philadelphia, Pa.

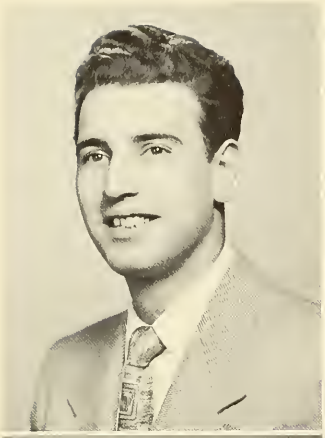

HENRY A. ROTONDI

B.A. *Sociology*

4640 Sansom St., Philadelphia, Pa.

Social Science Club 2-8; President 3-6; Vice-President 7, 8; Historical Society 5-8; Economics Club 5-8; Podium Society 5-8; Blue and Gold Committee 7; Harvest Dance Committee 7.

CLEMEN W. ROWAN

B.A. *History*

922 S. 46th St., Philadelphia, Pa.

International Relations Club 3-8; Historical Society 7, 8; Social Science Club 2-4; Intramurals 1-6; Dean's List 5, 6, 7.

RODMAN B. RUMSEY

B.A. *Education*

39 Lownes Lane, Springfield, Pa.

Podium Society 7, 8; Glee Club 5, 6; Intramurals 7, 8.

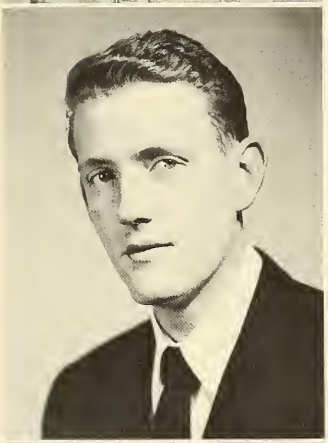

STEPHAN J. RUZICKA

B.S. *Business Administration*

Church and Jenkintown Rds., Elkins Park, Pa.

Podium Society 7, 8; The Masque 1-8; Glee Club 3-8; Blue and Gold Committee 5, 7; Harvest Dance Committee 7; Dean's List 5.

JOHN M. RYAN

B.S. *Marketing*

239 W. Mahanoy Ave., Mahanoy City, Pa.

Explorer Business Manager 7, 8; Collegian 3-8; Business Manager 3-6; Out-of-Towner's Club 5-8; President 7, 8; Secretary 5, 6; Economics Club 5, 6; Blue and Gold Committee 7; Intramurals 1-8.

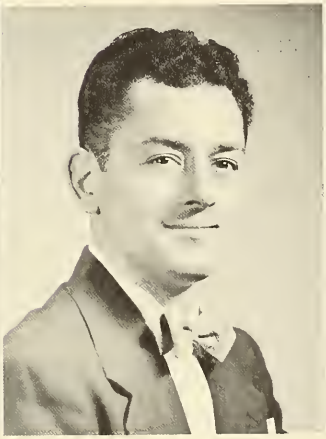

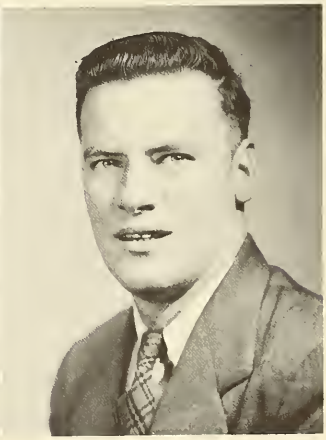

JOSEPH F. RYAN

B.S. *Industrial Management*

28 Legion Terrace, Lansdowne, Pa.

WILLIAM F. RYAN

B.S. *Accounting*

3328 Rand St., Philadelphia, Pa.

ROBERT J. SANKEY

B.S. *Accounting*

2223 S. Front St., Philadelphia, Pa.

Accounting Association 5-8; Intramurals 3-6.

JOHN A. SATTEL

B.S. *Business Administration*

17 Montclair Ave., Pleasantville, N. J.

Out-of-Towner's Club 6-7; Intramurals 1-8.

ALBERT J. SCHELL

B.A. *English*

817 W. Fischers Ave., Philadelphia, Pa.

Intramurals 3-5.

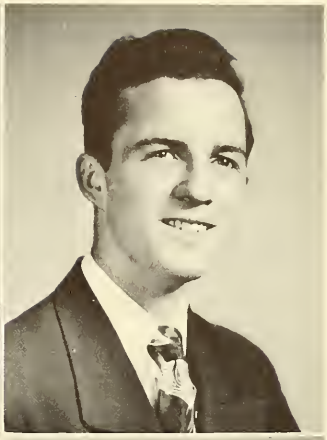

JERRY M. SCHIAVONE

B.A. *Education*

7170 Cottage Ave., Philadelphia, Pa.

Dean's List 5, 6, 7.

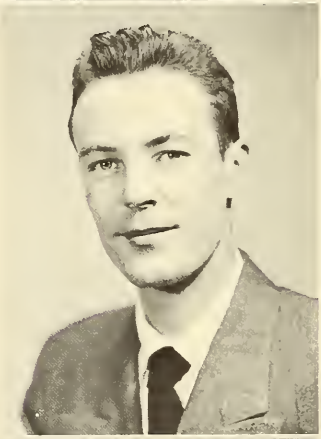

RICHARD J. SCHMID

B.S. *Accounting*

5864 Loretto Ave., Philadelphia, Pa.

Accounting Association 5-8; Intramurals 1-8; Dean's List 7.

JOSEPH F. SCHNEBERGER

B.S. *Industrial Relations*

449 Timberlake Road, Upper Darby, Pa.

JOHN FREDERICK SCHWEIKER

B.S. *Accounting*

846 E. Ontario St., Philadelphia, Pa.

Varsity Soccer 7, 8; Podium Society 2.

SAMUEL LANGLEY SERAN

B.S. *Marketing*

112 Thompson St., Salem, N. J.

Out-of-Towner's Club 6-8; Intramurals 5-8.

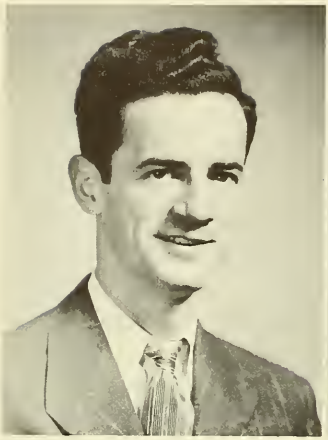

ROBERT E. SEWARD

B.S. *Marketing*

6843 Ogontz Ave., Philadelphia, Pa.

WILLIAM J. SHEA

B.A. *Economics*

4408 Chestnut St., Philadelphia, Pa.

Economics Club 6-8; Dean's List 5, 7.

JAMES JOSEPH SHEEHAN

B.S. *Accounting*

1242 S. 26th St., Philadelphia, Pa.

Accounting Association 5-8; Intramurals 1-8.

WILLIAM JOHN SHEEHAN

B.A. *Political Science*

3108 Croskey Terrace, Philadelphia, Pa.

Dean's List 2, 5, 7.

WILLIAM JOSEPH SHELLY

B.S. *Marketing*

325 E. Eleanor St., Philadelphia, Pa.

Explorer 7, 8; Blue and Gold Committee 5, 7; Harvest Dance Committee 5, 7.

JACK CORNELL SHEPPARD

B.S. *Marketing*

833 N. Broad St., Woodbury, N. J.

WILLIAM ALBERT SHERIDAN

B.A. *Education*

1824 S. Allison St., Philadelphia, Pa.

Intramurals 1-5.

JOHN P. SHERLOCK

B.S. *Industrial Relations*

441 S. 43rd St., Philadelphia, Pa.

Explorer 7, 8; Intramurals 3-8; Dean's List 5.

THOMAS J. SHUSTED

B.A. *Preparation for Law*

206 Linden Ave., Laurel Springs, N. J.

THEODORE J. SIMENDINGER

B.S. *Marketing*

954 Foulkrod St., Philadelphia, Pa.

The Masque 2, 3; Junior Varsity Crew 3-6; Harvest Dance Committee 7; Explorer 7, 8.

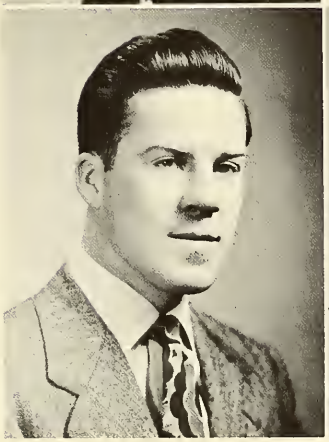

FRANCIS X. SIMPSON

B.S. *Accounting*

31 Marlborough Road, Upper Darby, Pa.

Accounting Association 5-8.

CARL SIMBALDI

B.S. *Accounting*

1529 W. Louden St., Philadelphia, Pa.

Accounting Association 5-8.

MARTIN JOSEPH SMITH

B.A. *Education*

2816 N. Orianna St., Philadelphia, Pa.

RICHARD J. SMITH

B.A. *Education*

1756 S. 65th St., Philadelphia, Pa.

Intramurals 1-4.

RICHARD P. SMITH

B.S *Marketing*

77 W. LaCrosse Ave., Lansdowne, Pa.

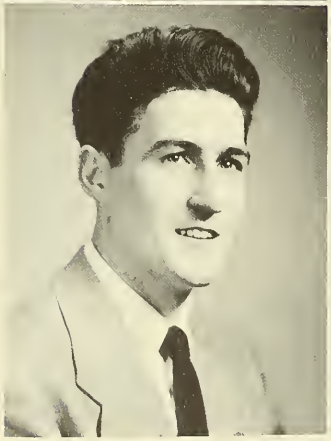

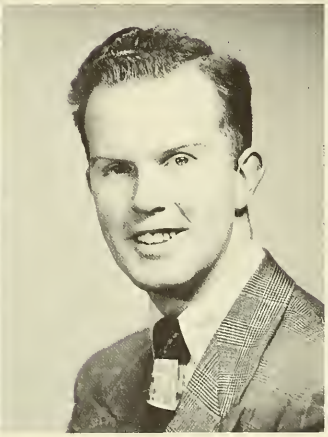

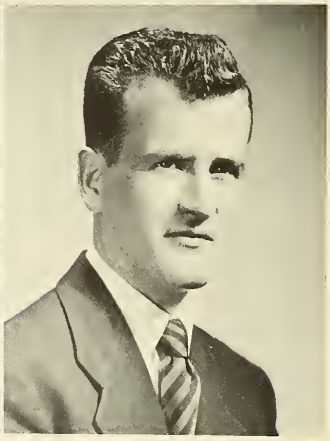

WILLIAM J. SMITH

B.S. *Marketing*

226 E. 21st St., Philadelphia, Pa.

WILLIAM J. SNYDER

B.A. *Education*

322 Linden Ave., Glenside, Pa.

International Relations Club 3-8; President 7, 8; The Masque 1-8; Radio Workshop 3-6; Glee Club 3, 4; Collegian 1-4.

ROBERT J. SORENSEN

B.A. *Biology*

4616 Leiper St., Philadelphia, Pa.

Sigma Beta Kappa 3-8; Fabrician 7, 8; Dean's List 1, 2, 3, 4, 5, 6, 7.

GEORGE W. STAIRIKER

B.A. *English*

217 Berbro Ave., Upper Darby, Pa.

Dean's List 1, 2, 3, 4, 5, 6.

LEON STALLINGS

B.A. *Chemistry*

232 S. Atlantic Ave., Haddonfield, N. J.

Varsity Baseball 2-8; Newtonian Society 1-4; Chymian Society 7, 8; Intramurals 3, 4.

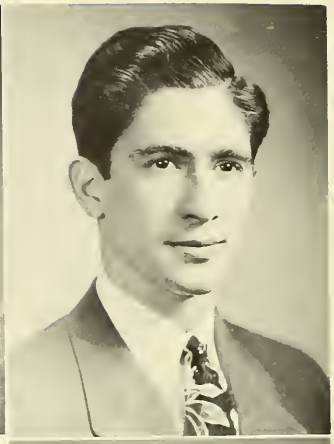

JOHN P. STANTON

B.S. *Business Administration*

318 West Ave., Jenkintown, Pa.

Historical Society 5-8; Social Science Club 1, 2; Intramurals 5-8.

JOSEPH E. STEELMAN

B.A. *Biology*

6147 N. Marshall St., Philadelphia, Pa.

Fabrician Society 5-8; Sigma Beta Kappa 2-8; Intramurals 1-8.

EDWARD J. STEMMLER

B.A. *Biology*

1312 Wellington St., Philadelphia, Pa.

Sigma Beta Kappa 3-8; Vice-President 5, 6; Equestrian Club 3, 4; Dean's List 1, 2, 4, 5, 6.

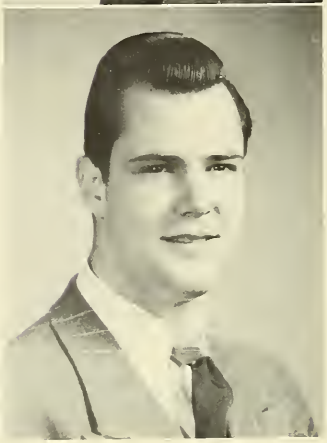

ALFONSO STRAZZULLO

B.S. *Accounting*

1584 Gerry Walk, Camden, N. J.

Accounting Association 5-8; Intramurals 1-8.

CORNELIUS F. SULLIVAN

B.A. *Biology*

713 E. Cornwall St., Philadelphia, Pa.

Sigma Beta Kappa 2-8; Fabrician Society 6-8; Glee Club 1-4; Intramurals 1-8.

PAUL ROBERT SUNDERMAN

B.S. *Industrial Management*

2107 Medary Ave., Philadelphia, Pa.

Varsity Basketball 3, 4; Freshman Basketball 1, 2.

ROBERT JAMES SWEENEY

B.S. *Accounting*

104 School Lane, Trenton, N. J.

Senior Class Treasurer 7, 8; Out-of-Towner's Club 4-8; Vice-President 7, 8; Explorer 7, 8; Blue and Gold Committee 7; Harvest Dance Committee 7; Accounting Association 5-8.

WILLIAM GEORGE SWEET

B.S. *Marketing*

2144 E. Chelten Ave., Philadelphia, Pa.

Blue and Gold Committee 7; Dean's List 6.

EDWARD S. SZUMANSKI

B.S. *Accounting*

2731 E. Venango St., Philadelphia, Pa.

Accounting Association 5-8; Intramurals 3-8.

JOSEPH M. TERIFAY

B.S. *Accounting*

2912 Reed St., Philadelphia, Pa.

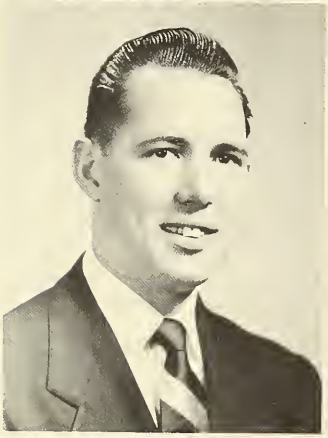

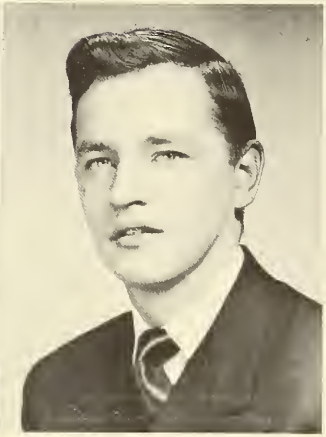

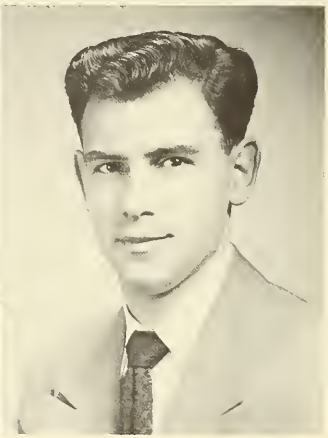

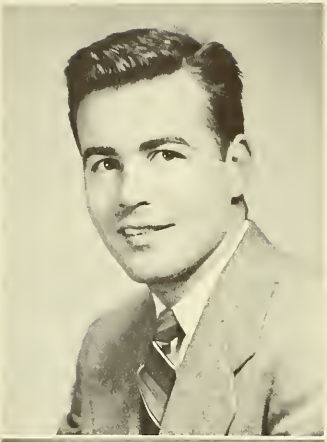

JOSEPH J. THOMAS

B.S. *Accounting*

5717 Belmar Terrace, Philadelphia, Pa.

JOHN R. J. TOLAND

B.A. *Education*

2325 Fairmount Ave., Atlantic City, N. J.

The Masque 5-8; Collegian 5-8; Podium Society 5-8; Glee Club 5-8; Bridge Club 7, 8; Historical Society 6; Equestrian Society 7, 8; Blue and Gold Committee 7; Harvest Dance Committee 7; Dean's List 4, 5, 7.

CHARLES S. TOMKINS

B.S. *Marketing*

Apt. 107, LeCarra Court, Lansdowne, Pa.

Varsity Basketball 1-8.

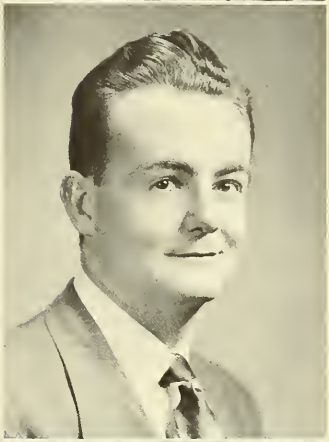

WALTER JOSEPH TOTH, JR.

B.S. *Marketing*

2110 W. Hunting Park Ave., Philadelphia, Pa.

Varsity Club 7, 8; Varsity Soccer Manager 7, 8; Varsity Baseball Manager 4-8; Praefectus Club 5-8; President 7, 8; Economics Club 5-8; President 7, 8; Intramurals 3-8.

LOUIS C. TOTORO

B.S. *Accounting*

643 Buck St., Millville, N. J.

Accounting Association 5-8; Treasurer 7, 8; Intramurals 7, 8.

STEPHEN X. TRACY, JR.

B.S. *Industrial Relations*

251 W. Godfrey Ave., Philadelphia, Pa.

Varsity Baseball 2-6; Varsity Club 5-8; Intramurals 1-8.

JOSEPH L. TRAINOR

B.A. *Education*

207 E. Baltimore Ave., Clifton Heights, Pa.

Collegian 5-8; Explorer 7, 8; Doernenberg Society 3-8; Radio Workshop 5-8; Sigma Beta Kappa 2-8; Podium Society 4-8; Historical Society 5-8.

JOSEPH A. TRENDLER

B.A. *Preparation for Law*

4047 N. Reese St., Philadelphia, Pa.

A. WILLIAM TRUEMPELMAN

B.A. *Education*

2220 S. Bonsall St., Philadelphia, Pa.

Dean's List 1, 2, 3, 4, 6.

JOSEPH J. TUCKER

B.S. *Business Administration*

1448 N. Wanamaker St., Philadelphia, Pa.

Varsity Track 6; Varsity Cross-Country 5.

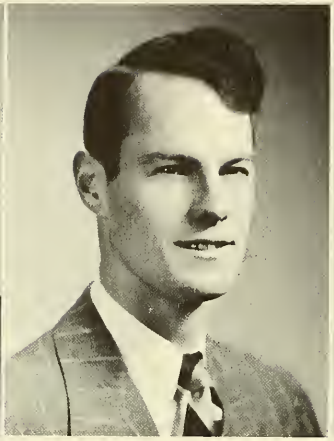

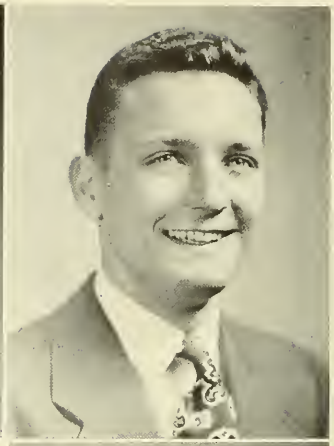

OWEN J. TUCKER

B.S. *Accounting*

229 High St., Sharon Hill, Pa.

JAMES P. TUPPENY

B.A. *Education*

1836 Shallcross Ave., Folcroft, Pa.

Varsity Track 2-8; Captain 7, 8; Varsity Club 5-8; Vice-President 7, 8; Economics Club 3-8; Intramurals 3-6.

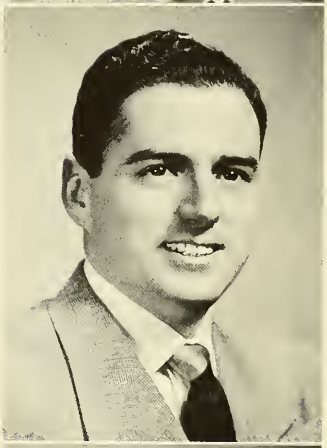

WALTER G. UHLMAN, JR.

B.S. *Accounting*

533 W. Oxford St., Philadelphia, Pa.

Accounting Association 5-8; Social Science Club 1, 2.

ROBERT J. VALENTI

B.S. *Marketing*

1845 Pastorius St., Philadelphia, Pa.

Senior Class Secretary 7, 8; The Masque 1-8; Director of Production 3, 4; Blue and Gold Committee 5, 7; Harvest Dance Committee 5, 7.

JOSEPH THOMAS VERDEUR

B.A. *Education*

2551 Cedar St., Philadelphia, Pa.

Varsity Swimming 1-8; Captain 5-8; Varsity Club 5-8; President 7, 8; Sigma Beta Kappa 5-8; The Masque 7, 8.

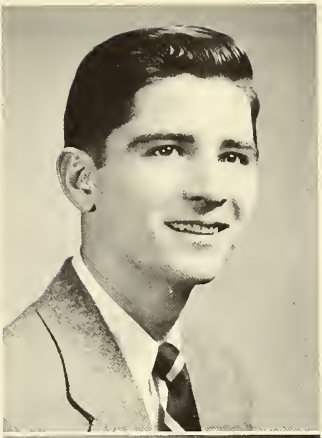

PAUL VITOLO

B.S. *Business Administration*

3903 48th St., Long Island City, N. Y.

Out-of-Towner's Club 5-8; Economics Club 5, 6; Dean's List 6.

THOMAS FRANCIS VIZZARD

B.A. *Education*

1918 E. Dauphin St., Philadelphia, Pa.

Glee Club 3, 4; Social Science Club 1, 2.

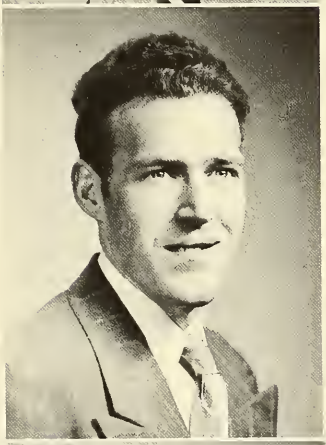

THOMAS M. WALKER

B.S. *Business Administration*

18 W. Ashmead Place, Philadelphia, Pa.

Varsity Baseball 4; Sigma Beta Kappa 5-8; Intramurals 4, 6.

JAMES F. WALSH

B.S. *Business Administration*

5019 Tacoma St., Philadelphia, Pa.

EDWARD A. WARREN

B.A. *Preparation for Law*

7216 Lincoln Drive, Philadelphia, Pa.

Explorer Editor-in-Chief 7, 8; The Masque 1-8; Vice-President 1, 2; Radio Workshop 1-8; The Gavel 6-8; Bridge Club 5-8; Blue and Gold Committee 7; Intramurals 1-8; Dean's List 1, 2, 6, 7.

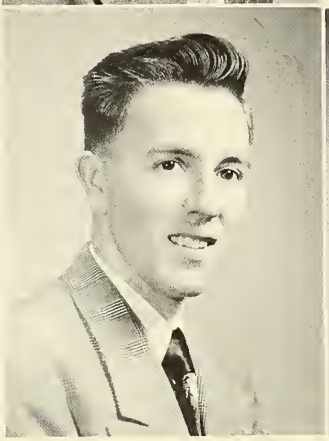

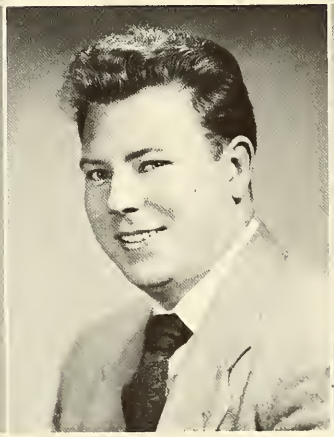

JOHN EDWARD WARREN

B.A. *English*

507 Walnut Ave., Jenkintown, Pa.

The Masque 1-8; Secretary 1, 2, 3, 4, 7, 8; Sophomore Class Vice-President 3, 4; Radio Workshop 1-8; Secretary 3, 4; Explorer 7, 8; Blue and Gold Committee 3; Dean's List 1, 2, 3, 4, 5, 7.

GERALD C. WATSON

B.S. *Business Administration*

90 Nyack Ave., Lansdowne, Pa.

Varsity Crew 1-8; Sigma Beta Kappa 5-8; Secretary 7, 8; Varsity Club 6-8; Economics Club 3-6; Glee Club 1-4; Social Science Club 1-6.

JOSEPH T. WAUGH

B.S. *Marketing*

143 E. Louden St., Philadelphia, Pa.

Varsity Baseball 6; Varsity Track 3, 4; Glee Club 1, 2; Social Science Club 1-3; Intramurals 1-6.

OTTO R. WEILER

B.S. *Business Administration*

253 Cincinnati Ave., Egg Harbor, N. J.

JOHN P. WELSH

B.S. *Marketing*

516 W. Hill Creek Drive, Philadelphia, Pa.

Glee Club 3, 4.

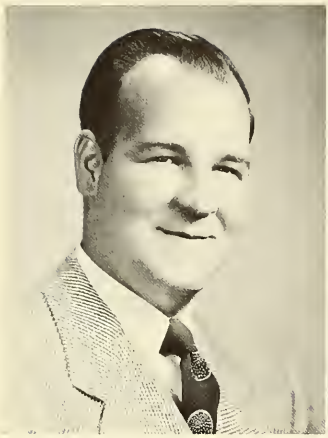

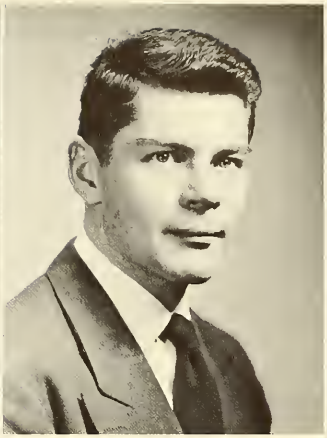

THOMAS JOSEPH WELSH

B.A. *Chemistry*

7034 Mower St., Philadelphia, Pa.

Chymian Society 7, 8; Dean's List 1, 2, 3, 5.

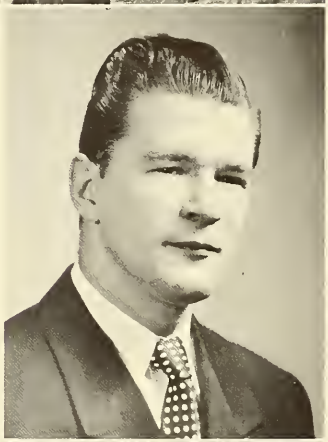

WILLIAM J. WENNER

B.S. *Education*

1749 S. 65th St., Philadelphia, Pa.

THOMAS A. WHITE

B.S. *Industrial Management*

2148 E. York St., Philadelphia, Pa.

Varsity Soccer 7, 8; Social Science Club 5, 6; Intramurals 1-8; Dean's List 1, 2, 3, 4, 5, 6, 7.

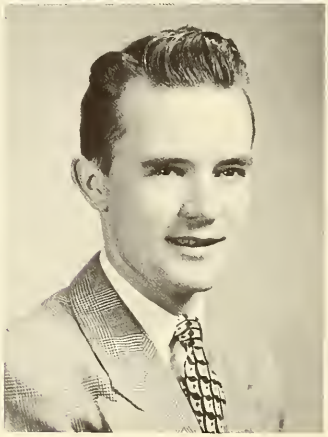

JOHN A. WHYTE

B.A. *Biology*

10 N. 10th St., Darby, Pa.

JOHN J. WHYTE

B.S. *Accounting*

117 W. Linton St., Philadelphia, Pa.

Accounting Association 7, 8; Intramurals 5-8.

HARRY GEORGE WIEBLER

B.A. *English*

15 Linda Ave., White Plains, N. Y.

Explorer Activities Section Editor 7, 8; Out-of-Towner's Club 3-8; President 3-6; Podium Society 3, 4; Collegian 5-8; The Gavel 3-6; International Relations Club 3, 4; N.S.A. Campus Committee 7, 8; Bridge Club 5-8; Blue and Gold Committee 7; Dean's List 5, 6, 7.

JAMES E. WOLFBRANDT

B.S. *Marketing*

32 Zane St., Glassboro, N. J.

JOHN JOSEPH WOODS

B.A. *Education*

4923 "C" St., Philadelphia, Pa.

Historical Society 6-8; President 7, 8; Social Science Club 2, 3; Podium Society 7, 8; Dean's List 6.

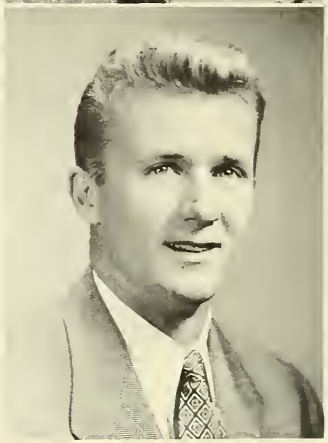

WALTER E. WOSIEWICZ

B.S. *Industrial Relations*

1937 W. Hunting Park Ave., Philadelphia, Pa.

Varsity Baseball 4; Varsity Club 5-8; Social Science Club 7-8; Intramurals 1-8.

LOUIS C. WOYCE, JR.

B.S. *General Business*

5327 Germantown Ave., Philadelphia, Pa.

Varsity Track 1-8; Captain 4-7; Varsity Club 1-8; Varsity Swimming 1-2; Intramurals 1-8.

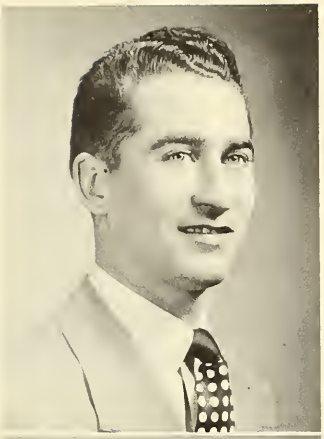

STANLEY T. P. WOYSHNER

B.S. *Marketing*

5607 N. American St., Philadelphia, Pa.

Glee Club 7, 8; Intramurals 3-8.

CARMEN J. ZACCARIA

B.S. *Industrial Relations*

1010 Greenwich St., Philadelphia, Pa.

Collegian 2-7; Sports Editor 5-7; Explorer Sports Section Editor 7, 8; Social Science Club 3-8; Intramurals 3-6; Dean's List 2, 5, 6, 7.

RALPH J. ZECCA

B.A. *Biology*

4948 Westminster Ave., Philadelphia, Pa.

Sophomore Class Secretary 3, 4; Fabrician Society 3-8; President 7, 8; N.S.A. Campus Committee 4-6; Secretary 4-6; Dean's List 1, 2, 4, 6.

STEPHEN ZEROMSKI

B.A. *Biology*

150 W. Dauphin St., Philadelphia, Pa.

Dean's List 1, 2, 3, 4, 6.

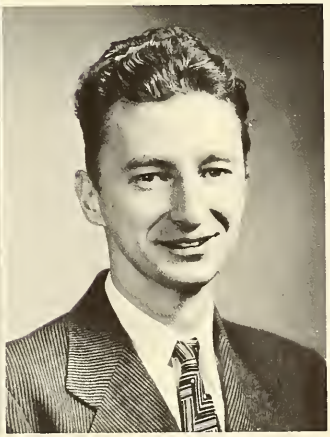

In Memoriam

NICHOLAS A. MARANO

Class of 1950

"Eternal Rest give to him, O Lord;
And let perpetual light shine upon him.
The just shall be in everlasting remembrance . . ."

Ps. 111

Blue
and
Gold
NINETEEN HUNDRED AND FIFTY

ACTIVITIES

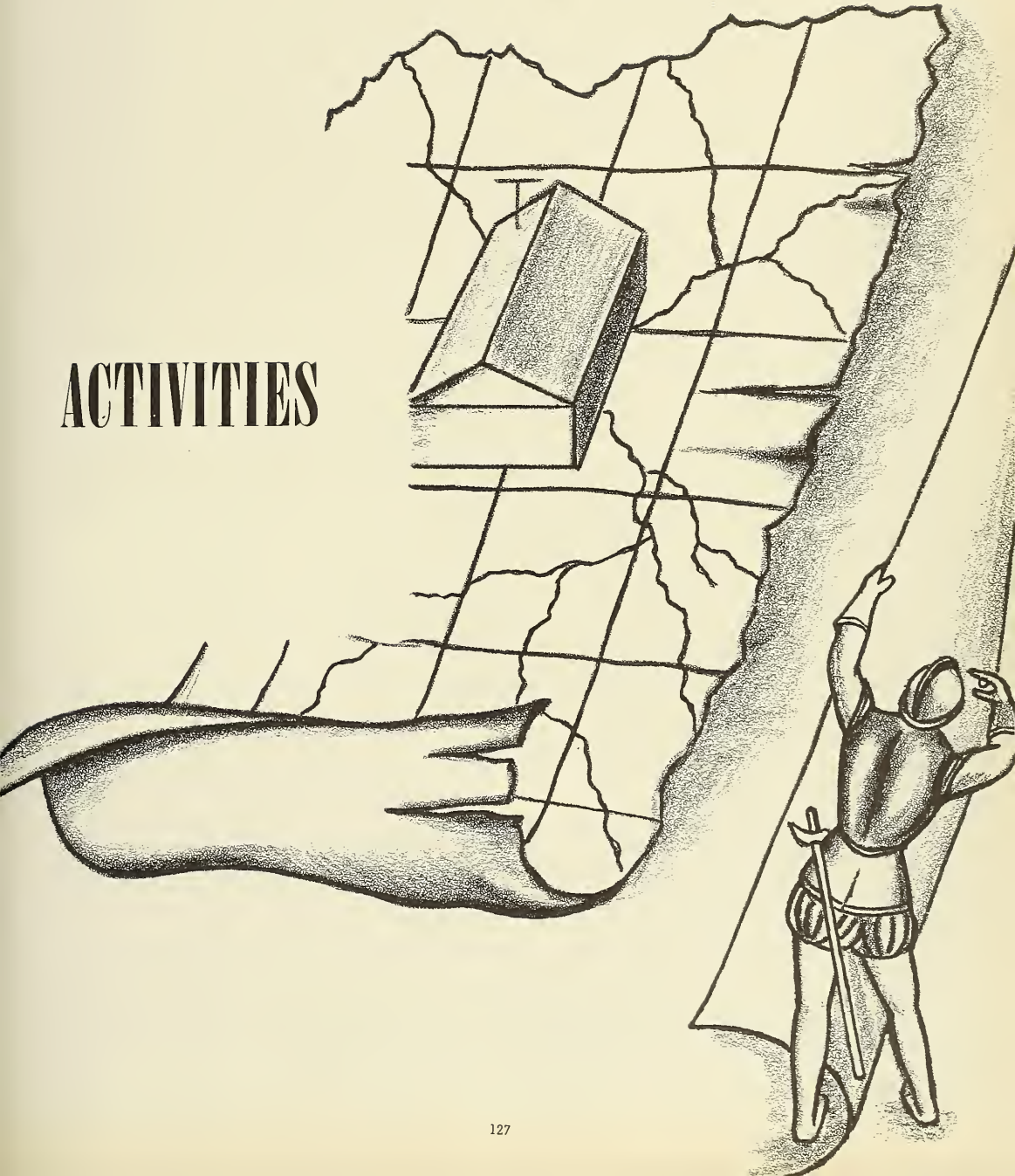

OFFICERS OF THE CLASS OF 1951
LEFT TO RIGHT: Gene McHugh, Frank Wuest, Joseph Stanton, Edward Murphy.

The Class Ring is fittingly the symbol of the Class of 1951, and it is indicative of the student leadership they inherit. It bears the motto *Virtus et Scientia* — a beacon to light the way to the higher places destined for them at La Salle. In emulating an unprecedented record of scholastic and athletic achievements that is part of their heritage, the Junior Class will foster even greater accomplishments as they uphold La Salle's traditions with a capable and willing leadership.

CA SACI

OFFICERS OF THE CLASS OF 1952
LEFT TO RIGHT: William Metzler, James O'Connor, Thomas Dolan. ABSENT: Frank McKenna.

With a year of experience the Class of 1952 returned to the Campus with a feeling of membership and at once began to expand their college life to include the social as well as the academic graces. They climaxed their first semester activity with the annual Sophomore Cotillion at the Ashbourne Country Club, and, as a last fling before exams, made it a "date" for the Blue and Gold Ball. Most of the last semester was spent in readying themselves for advancement into the Upper Division, selecting their major field of concentration, and electing their leaders for a new year at La Salle.

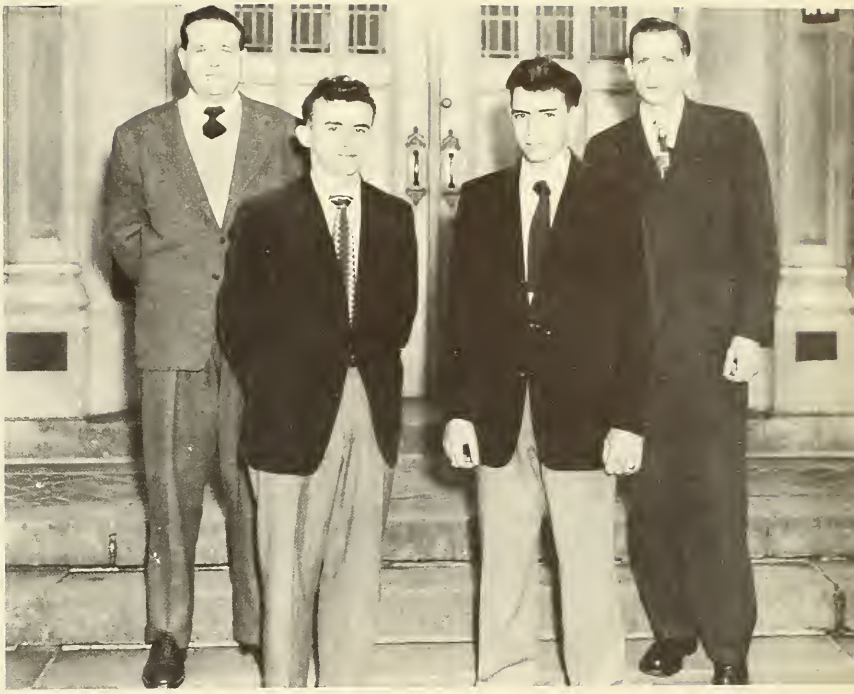

OFFICERS OF THE CLASS OF 1953
LEFT TO RIGHT: John Baker, Bartholomew Brooks, Peter Finley, Joseph Oesterle.

In the beginning was the word, but it came in great books. The Class of 1953 began its college career two weeks before the opening of the fall term. Tests to determine aptitudes and vocational preferences were administered by the College guidance office. The aims and purposes of a Catholic college liberal education were explained in daily meetings. With the start of the term regular meetings conducted by the Dean of Freshmen, Brother George Thomas, introduced Freshmen to department heads who explained the potentials of their respective fields of study. With the second term, Class elections brought official representation on the Student Council and the Freshmen took their rightful place at La Salle.

1953

LEFT TO RIGHT: James Coyle, '50; Peter Finley, '53; Eugene McLoone, '51; Edward Murphy, '51; William Metzler, '52; Robert Sweeney, '50; Francis Wuest, '51; Joseph Stanton, '51; James O'Connor, '52; Joseph Oesterle, '53; Bartholomew Brooks, 53. STANDING: John Murphy, '50, President of *Council*. ABSENT: Robert Valenti, '50; Thomas Dolan, '52; Frank McKenna, '52; John Baker, '53.

Brother George Thomas, *Moderator*

STUDENT COUNCIL

With the days of its founding and controversy well in the past, the Student Council settled down to the more prosaic tasks of governing the student body. It approved budgets, arranged the calendar of student activities and planned general programs. A Council treasury was begun for the first time, attendance by members at First Friday Mass on the campus renewed a tradition, and a lecture program was established to train Catholic leaders.

ACCOUNTING ASSOCIATION

The Accounting Association for the third year fostered the professional interest of students of Accounting. Members of the profession and of the business world spoke at meetings; tours took students through the accounting departments of large business houses. Social life included dances, stag parties and pre-basketball game dinners.

OFFICERS

Thomas E. Burns ..... *President*
Eugene Regan ..... *Senior Vice-President*
James Sullivan ..... *Junior Vice-President*
Russell J. Moss ..... *Secretary*
Louis Totoro ..... *Treasurer*
Mr. Francis J. Guerin ..... *Moderator*
Mr. Walter J. Kaiser ..... *Acting Moderator*

STANDING LEFT TO RIGHT: James McCrane, William Kenny, John Robinson, Harry Wiebler, John Toland, James Conboy, Edward Warren. SEATED: Joseph McCarthy, Thomas Harty, *Secretary:* Raymond Mason, *President:* Robert Wiebler.

BRIDGE CLUB

Facing its first test in Inter-collegiate competition the Bridge Club took on Haverford, Penn, Immaculata and other local bidders. Concluding their year with a banquet, members could say that they had come through with their aces untrumped.

LE CERCLE CLAUDEL

Students of French language and culture found an outlet for their interests in this society named for the contemporary French-catholic diplomat and author Paul Claudel. Two meetings a month, a French language play, and a dinner for its members comprised the activities of Le Cercle Claudel for 1949-1950.

LEFT TO RIGHT: LOWER ROW, Richard Gumpert, John Quinn, *President;* Joseph Card, James Morro, *Vice-President.* UPPER ROW, William Sullivan, *Secretary;* John DeSalvo, Ralph Dorval.

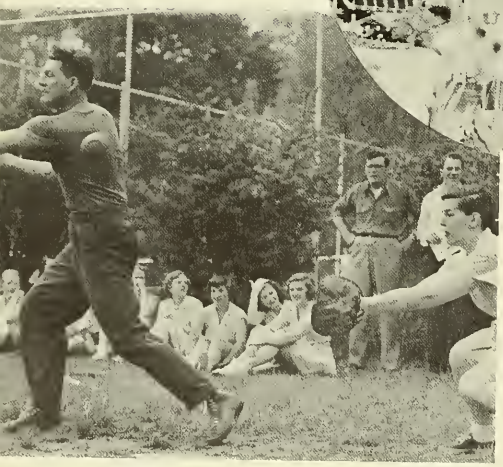

JUNIOR WEEK

In the week of May 1 to 7, 1949, the Class of 1950 celebrated becoming Seniors. The Class opened Junior Week with Mass and a Communion Breakfast; the Class Plaque was dedicated; swimming, tennis, softball, golf, and bowling tournaments were held. A picked team of softballers took on The College of Chestnut Hill — and lost. The evenings were filled. A stag, a barn dance, the formal Junior Prom at Ashbourne Country Club, and the informal Jay Hop were sold out. The Class of 1950 had come into its own.

OFFICERS

Edward H. Harris ..... *Chairman*
Leonard J. Greco ..... *Vice-Chairman*
Harry T. Rein ..... *Secretary*
Anthony N. Ciarlone ..... *Treasurer*
Br. M. Edward ..... *Moderator*

CHYMIAN SOCIETY

Student discussions, guest speakers, and trips to research and industrial laboratories, filled the first and third Thursdays of each month for members of the Chymian Society. The organization, a student affiliate of the American Chemical Society, was organized at the suggestion of Brother G. Paul in 1949.

DOERNENBURG SOCIETY

Adherents of the German language and culture have their organization in a society named for the late Professor Emil Doernenburg. Members prepared papers on phases of German art, music, and philospohy which interested them, and combined club activities with social ones by exchanging visits with sister organizations at neighboring women's colleges.

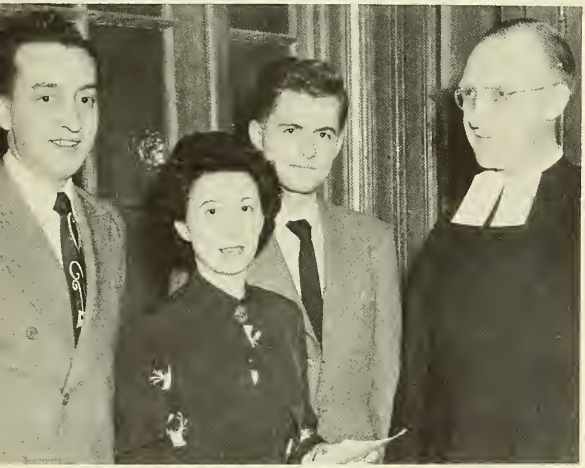

Miss Lucy La Salvia, M.D., guest lecturer, with President Zecca, Ted Barry, and Brother Christopher.

FABRICIAN SOCIETY

A change in name from the old Pre-Medical Society to the Fabrician Society was but an outward sign of the new life in this pre-professional society. Instituting a monthly "Probe" devoted to articles, reviews, and research papers by members; the Society also sponsored field trips and lectures by prominent doctors. To further its standard of high scholarship the Fabrician Society is petitioning Alpha Epsilon Delta, the National Pre-Medical Honor Society for a chapter on the La Salle campus.

OFFICERS

Ralph Zecca.....*President*
John Blizzard.....*Vice-President*
Martin Bukowski.....*Secretary*
Leonard Graziani.....*Treasurer*
Vincent De Pillis.....*Historian*
Brother Christopher.....*Moderator*

THE GAVEL

With a full staff of veteran debaters the Gavel went to the oratorical wars with a schedule that read like a who's who in Eastern colleges. Besides making trips to New York and Washington the debaters sent teams to the annual Association of Pennsylvania Colleges Tournament at the University of Pittsburgh, and the Benjamin Franklin Tourney held at Temple. At the end of the season the Gavel could boast a respectable 80% win record.

LEFT ROW, going up: Michael Ricciarridi, Henry Essig, James Coyle. CENTER ROW, John Brady, Edward Warren. RIGHT ROW, Joseph Foster, *Secretary;* Charles Baker, John Falzetta, James Morley.

ON TO PITTSBURGH — Joe Foster, John Nathans, Jim Coyle, and John Falzetta.

Sports Editor Carmen Zaccaria, Editor John Bresnan, and Associate Editor Robert Eisler. Absent: Robert Cavanaugh, Feature Editor.

Ellwood Purcell, incoming News Editor, Franklin Filliben, and Harry Wiebler.

THE COLLEGIAN

The *Collegian* ground out six pages weekly to become one of the nation's larger Catholic college newspapers. Editors averaged more than twenty hours a week each to turn the *Collegian* into a more objective and professional production. Harsh editorials disappeared; so did back-slapping in the news stories. The editors, who published without a faculty censor, stuck to reporting the news of La Salle's largest all-time student body.

Walter Lister, Managing Editor of the Bulletin, accepts the College newspaperman's award for 1949 on behalf of Morley Cassidy from John Bresnan and Brother G. Paul, *President*.

Tony Alito, Copy Editor for '50-51, and Ellwood Kieser.

The new *Collegian* staff, Roland LeTourneau, Humbert Sweeney, Joseph Gavin, and John Kane, with new Editor Eugene McLoone.

Reverend William J. Sailer, *Director.*

GLEE CLUB

Reorganized under the direction of Reverend William J. Sailer, former director of the North American College Choir in Rome, La Salle's Glee Club practiced long hours, gave several well received local concerts, united with the Glee Club of Chestnut Hill College for an evening at Town Hall, and concluded the year by singing the Baccalaureate Mass.

OFFICERS

Anthony Pedicone.....*President*
Joseph Card.....*Vice-President*
James McCrane.....*Secretary-Treasurer*
John Toland.....*Historian-Librarian*

Brother Bernardin, *Moderator.*

HISTORICAL SOCIETY

Members of the Historical Society met monthly at the home of Moderator Dr. Joseph F. McCloskey to hear such outstanding speakers as Dr. Robert Strauz-Hupe, perhaps the world's foremost authority on geopolitics, and Dr. John L. Lamonte, late holder of the Henry C. Lea Chair of Medieval History at the University of Pennsylvania. Other speakers from the La Salle faculty and the area colleges manifested the Society's objective to stimulate an interest in history.

OFFICERS

John Woods.....*President*
William Devine.....*Vice-President*
Frank Hauser.....*Secretary-Treasurer*
Dr. Joseph McCloskey.....*Moderator*

Dr. Strauz-Haupe addresses the group at Dr. McCloskey's home.

CAMPUS COMMITTEE. LEFT TO RIGHT: Ellwood Kieser, Eugene McLoone, Brother G. Thomas, *Moderator:* John Nathans, Robert McCarron.

N. F. C. C. S.

The Holy Year and its problems of student participation was the main interest of the Campus Committee of the National Federation of Catholic College Students. A very successful "Effort Day" in March aided overseas relief as well as the student tours. On the regional level, La Salle sponsored the annual congress on March 26. The Interracial Commission, of which La Salle held the Regional Chairmanship, revitalized activities in its field. A round table on Liturgy was inspired by literature from the National Commission.

INTERRACIAL COMMISSION Moderator Brother Augustine, Vern Hart, *Secretary,* Louis Goelz, *Chairman,* Herbert Burgess, Donald Gates, on Ash Wednesday.

LEFT TO RIGHT: Harry Wiebler, Robert McCarron, John Nathans, Edward Barnes, Brother G. Thomas, *Moderator,* Ellwood Kieser, *Campus Chairman.* Eugene McLoone, Leonard DeSantis, William Kohler.

N. S. A.

The Campus Committee of the National Student Association carried on its program of student welfare by implementing a thorough-going Purchase Card System, and continuing and increasing the campus Student Loan Fund. A leadership training program was instituted and the Faculty Rating plan continued. Elmer Brock continued a La Salle-NSA tradition of leadership by serving as Pennsylvania Regional President during his Senior year.

THE HARVEST DANCE

Seven hundred couples danced to the music of Clarence Fuhrman's Orchestra at the seventeenth annual Harvest Dance and paid tribute to Brother E. Felix, Professor Emeritus of Education, the evening's guest of honor. As usual, profits from the big informal dance went to the Brothers' motherhouse at Ammendale, Maryland.

Conga line at the Broadwood.

THE COMMITTEE

Brother Geo. Thomas ..... *Moderator*
William J. Perry ..... *General Chairman*
William G. Gernat, Jr. ..... *Secretary*

TICKET COMMITTEE

William Felte, William Ries, *Co-Chairmen*

Paul Bateman
Richard Becker
John Conboy
James Coyle
John Kennedy
William Kohler
William Metzler
Stephen Ruzicka
John Toland
Frank Wuest

PROGRAM COMMITTEE

Robert J. Sweeney, *Chairman*

James O'Connor
Gene McLoone
Vince Guminiski
John Nathans
John Robinson

PUBLICITY COMMITTEE

William Scanlon
Thomas McGlynn
Robert Valenti
Anthony Polcino
James Geisheimer
James Conboy

BAND COMMITTEE

Benjamin Capra, *Chairman*

Harry Rotondi
William McHale
Daniel Campbell

William Shelly, General Chairman Bill Perry, and Bill Gernat and a publicity stunt.

"Shine On, Shine On, Harvest Moon."

STANDING LEFT TO RIGHT: Charles McCain, James Moffet, *President*, Edward Harris, *Vice President*; Brother D. John, *Moderator*; Robert Heuser, Carl Kerr SEATED: Anthony Cialone, *Treasurer*, George Bryan, Robert Kauffman, *Secretary*.

At the Oscilloscope: Charles McCain, Edward Harris, James Moffet, standing Robert Kauffman.

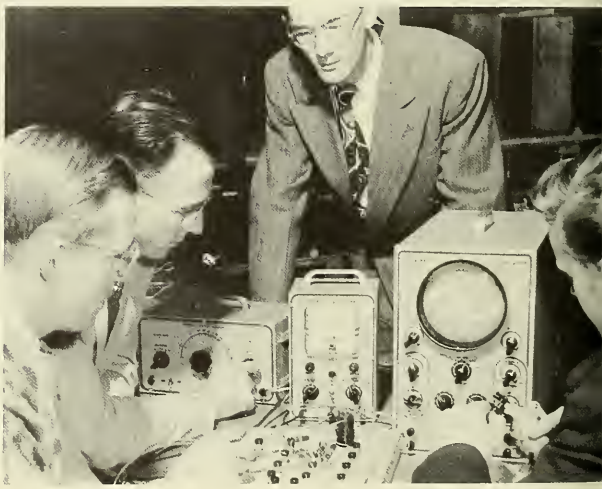

NEWTONIAN SOCIETY

Founded in 1946 by students of the physical sciences the Newtonian Society continued the function of its founders by having members prepare and deliver papers and demonstrations on topics relating to any of the scientific fields. The Society also constructed various pieces of electronic equipment and a six-inch reflecting telescope.

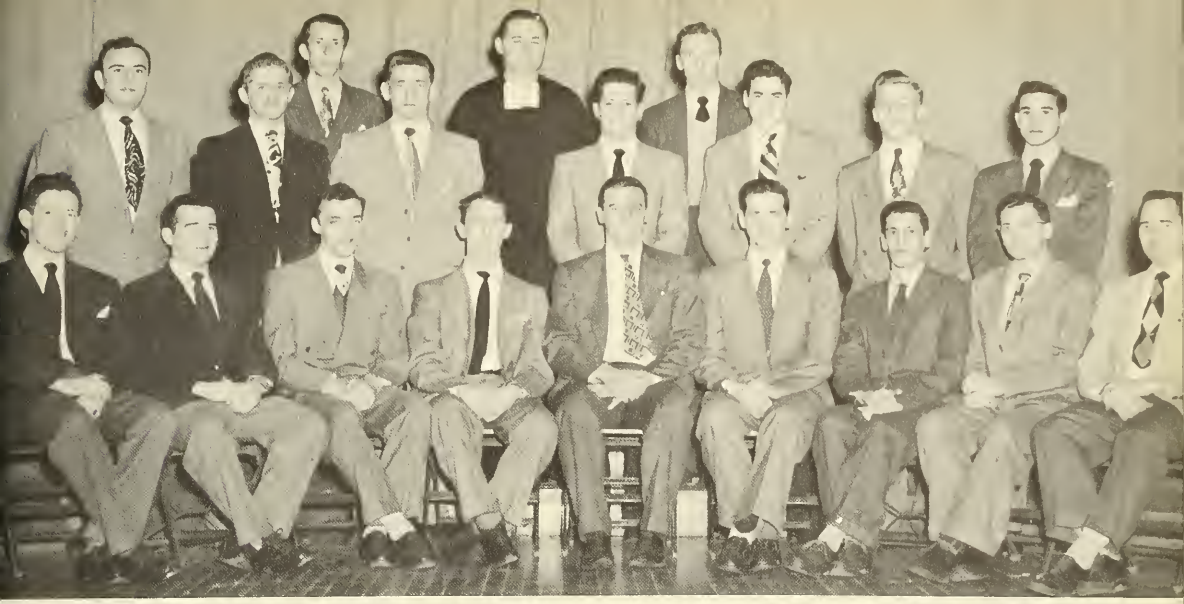

OUT-OF-TOWNERS

"Men of La Salle from near and far" congregated for their own enjoyment under the auspices of the Out-of-Towners Club in its third and most successful season. Concentrating on the needs of its membership the Club restricted its activities to small closed parties, occasional stags, and weekend parties after College dances. By emphasizing personal contact the Out-of-Towners made students from as far away as Paris and Hawaii feel as if Philadelphia was home.

OFFICERS

John Ryan . . . . . *President*
Robert Sweeney . . . . . *Vice-President*
Robert Wiebler . . . . . *Secretary*
Anthony Alito . . . . . *Treasurer*
Brother E. Stanislaus . . . . . *Moderator*

PHILOSOPHY CLUB

The "History of Philosophy" was the general topic for members of the Philosophy Club during 1949-50. At weekly discussions, members, led by Drs. Keleher and Guzikowski, and Messrs. Grassi and Hoar, reviewed the ideas of Machiavelli, Bruno, Sorokin, Hegle, and Kant, in the light of their effects upon posterity.

LEFT TO RIGHT: Charles Kelly, Vic Hardy, Eugene Fitzgerald, Dr. Keleher, Mr. Grassi, Mr. Hoar, Thomas Hoban.

Some music lovers and friend . . .

William Felte, John Herr, Paul Baterman, and John Elser putting up atmosphere for the Gaite Parisienne.

THE PODIUM

The Podium, La Salle's music-culture group, set the tempo for its year's social activities by presenting *Gaite Parisienne,* the first dance of the college season. Profits were used to increase the ever-growing library and to aid vital student projects. The Society was also instrumental in securing reduced student rates for concerts and operas. Bi-weekly concerts, the traditional Christmas and spring parties, and the annual banquet completed the two terms.

BACK ROW. LEFT TO RIGHT: Albert Fox, John Jackson, Francis Keck, Bernard Gorman. FRONT ROW: William Hearney, *Director;* Mr. Richard Hoar, *Moderator;* John Kane, *Director.* AT CAMERA: Joseph Feverstein.

PHOTOGRAPHIC SOCIETY

The Photographic Society clicked into its biggest year. Monthly contest for all student photographers, the exhibition of "The Camera's" Traveling Salon of Prize Winning Pictures, and a series of lectures, including one by Mr. William Achatz, Photographic Editor of the Associated Press, kept the shutterbugs busy.

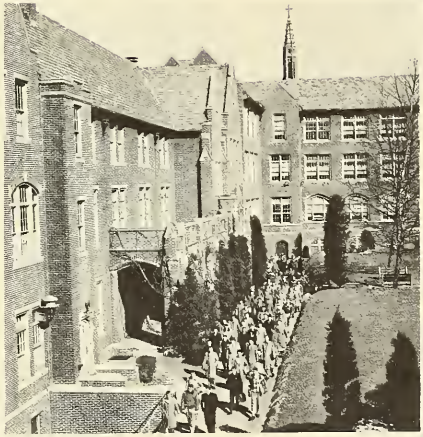

CAMPUS VIEWS

The La Salle Theatre

LIFE WITH FATHER

AMBITION SHOULD BE MADE

MACBETH

TIDINGS BROUGHT TO MARY

THREE MEN ON A HORSE

WILLARD G. WALSH, B.S., M.F.A.
Assistant Professor of Speech and Drama

THE MASQUE

During its four college years the Class of 1950 has witnessed the rebirth of the Masque, a popular pre-war dramatic organization, and its growth, after two years, into one of the city's finest non-professional groups. On the strength of its fine record and in answer to a petition of Masque members the administration established courses in acting, directing, and theater history under Mr. Willard Walsh who instituted, guided, and directed the La Salle College Theatre. With students from his classes and members of the Masque, Mr. Walsh inaugurated a season of four full-length productions with the aim of appealing to a variety of theatre-goers. The season opened with Mr. Walsh's own play *Ambition Should Be Made* and was followed by a colorful and artistic production of *Macbeth*. During Lent, the beautiful and deeply religious *Tidings Brought to Mary* was presented. The second year of the new Theatre closed with *Three Men on a Horse*.

". . . out, out brief candle . . ."

STANDING LEFT TO RIGHT: J. McCrane, J. Conboy, W. Graham, E. Warren, J. Martin, L. Clark, J. Keenan, F. Enck. FRONT ROW: W. Rodgers, J. Morley, J. Brady, F. Barrett.

The Officers: Humbert Sweeny, *Vice President;* James Connor, *President;* James McCrane, *Secretary-Treasurer.*

RADIO WORKSHOP

With the cooperation of station WIBG the Radio Workshop produced eight thirty-minute programs during 1949-50. Under the guidance of Mr. Daniel Rodden the Workshop perfected new techniques and character interpretations which vastly improved the programs. During Lent Edward Warren's original script *The Cross Words of Christ* was produced on station WJMJ. With such shows as *She Stoops to Conquer, The Alchemist,* and *The Doctor in Spite of Himself,* and a year-end banquet the Workshop could claim a successful year.

SIGMA BETA KAPPA

The Thanksgiving Dance and second annual Mardi Gras Ball highlighted the year for La Salle's only social fraternity. Gamma Chapter members continued thir sponsorship of an athletic program at St. John's Orphanage, awarding sweaters and prizes to winning teams from the fifth to the eighth grade level. Event of the year at the Orphanage was the Fraternity's Christmas party at which a thousand toys were distributed.

Christmas Party at St. Joseph's Orphanage.

OFFICERS

President ..... Thomas Jacob
Vice-President ..... John Falzetta
Treasurer ..... Edward Anderson
Moderator ..... Brother Cyril

Mardi Gras at Germantown Cricket Club.

The Bellevue-Stratford Ballroom was romantically lighted, Howard Lanin and his Orchestra played smoothly and continuously, and over five hundred couples pronounced the seventeenth annual Blue and Gold the finest ever.

BLUE AND GOLD BALL

COMMITTEE OF THE BALL

Brother George Thomas, F.S.C. — *Moderator*
William G. Gernat — *General Chairman*
William Graham — *Treasurer*
Robert Sweeney — *Secretary*

THE PUBLICITY

Robert Valenti and James Conboy, *Co-Chairmen*

Joseph Duke
James Connor
William Felte
William Perry
John Conboy
Thomas McGlynn
John Ryan
Paul Bateman
Francis Conaty

THE SUBSCRIPTIONS

William Ries and Benedict Capra, *Co-Chairmen*

John Toland
John Kennedy
James Mallon
Rocco Donatelli
Harry Wiebler
Robert Wiebler
James Smith
Len Donohue

THE PROGRAM

Ed Warren, *Chairman*

Joseph Rodgers
James Crenny
William McHale
Stephen Ruzicka
John Robinson
William Kenny
William Shelly
Vincent Pronesti
John Murphy
Vincent Guminski
Walter W. Kanigowski
Joseph Duke

SOCIAL SCIENCE CLUB

The Social Science Club continued its policy of bringing to its members and the general student body speakers of social and political importance. Robert Cooper and Harry K. Bucher, both of the Committee of Seventy, spoke on voting and the significance of Philadelphia election returns. The police system and its methods was explained by Thomas E. Burns, communications chief of the Philadelphia police.

OFFICERS

Frank Murray..... *President*
Harry Rotundi ..... *Vice-President*
Joseph Patti..... *Recording Secretary*
William Devine..... *Corresponding Secretary*
Joseph Moffa..... *Treasurer*
Charles A. J. Halpin..... *Moderator*

Mr. Robert Cooper of the Committee of Seventy, Joseph Ritchie, William Lederer, and Frank Murray.

Some Americanos delving into some Spanish lore . . .

SPANISH CLUB

To provide a closer liaison between students of Spanish and their department, as well as facilitating the cultural and social relations of students of that language, the Spanish Club was formed in 1949. Mr. Joseph Carrio, instructor in Spanish, was the guiding hand of the group which will arrange for its members to study at the University of Havana each summer, and seek to establish contacts which will aid Spanish majors in securing scholarships and job placements in Spanish-speaking countries.

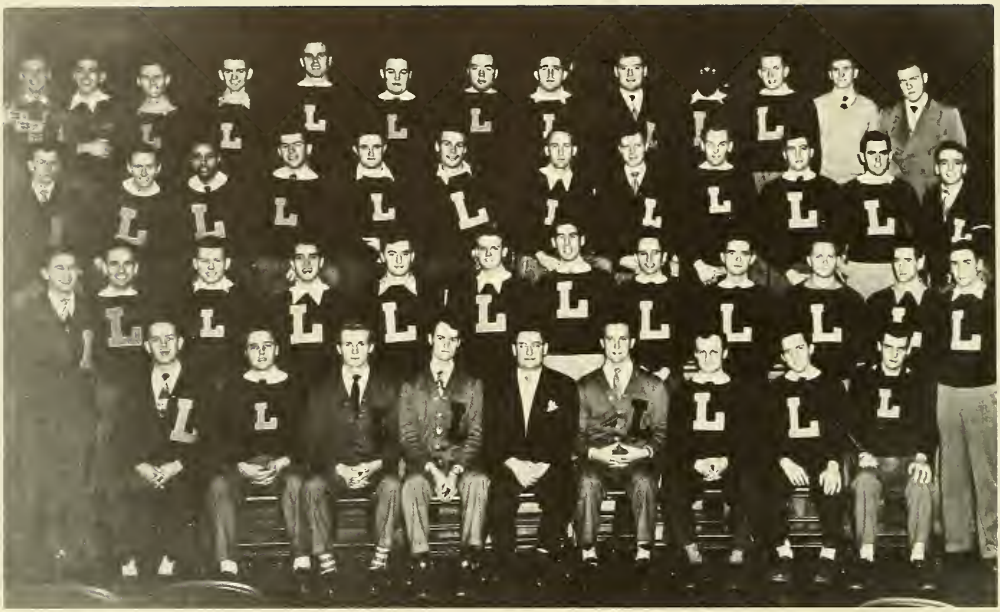

VARSITY CLUB

The holders of the Varsity "L" compromise the membership of one of the oldest organizations on the Campus. Reorganized after the war by Mr. James Henry, Director of Athletics, it is now under the guidance of Mr. Joseph Kirk, Swimming Coach. Aside from participation in sports the members stress the importance of correlating athletics with academic studies. During an off season for most of the members the Club sponsored an informal dance following the Varsity-Alumni basketball game.

LEFT TO RIGHT: (kneeling) James Conboy, Walter Toth, Jack Maguire; (standing) W. Hart, James McGovern, William Ries.

PRAEFECTUS CLUB

The Praefectus Club takes its name from its purpose, which is to serve the athletic teams as student managers. Organized under the direction of Mr. Henry in 1948, the membership is limited to Junior and Senior managers. The Praefecti can be easily distinguished by the Club seal on a navy-blue jacket.

SEATED: Harry Wiebler, Robert Eisler, Edward Warren, *Editor-in-Chief:* Lou Goelz, and William Hearney, *Co-Photographic editor.* STANDING: John Sherlock, Anthony Ciarlone, James Moffet, William Perry, Walter Hipple, Raymond Mason, *Senior section editor,* and Charles McCain.

THE EXPLORER 1950

The Explorer was planned to do no more than record permanently the achievements of each Senior. For the largest class ever to be graduated by La Salle, individualism was the keynote, and the result was the biggest yearbook in College history.

Assistant editor, William Graham, *Faculty section editor,* Robert Eisler, *Activities section editor* Harry Wiebler.

EXPLORER STAFF FOR 1950

Editor: Edward Warren

Assistant Editor: William Graham

Senior Section: Raymond Mason, *Editor*
Louis Goelz
Anthony Ciarlone

Activities Section: Harry Wiebler, *Editor*
Francis Horn
Russ Moss
John E. Warren

Sports Section: Carmen Zaccaria, *Editor*
Robert Ehlinger
John Robinson
Gus Constant
Thomas McMenamin

Faculty Section: Robert Eisler, *Editor*

Layout: William Perry, *Editor*

Art: James Moffett, *Editor*

Photography: John Kane, William Hearney and Charles McCain, *Co-Editors*

Business Staff: John M. Ryan, *Business Manager*
William Shelly
Robert Sweeney
John Conboy
James Conboy
Leroy Durkin
Theodore Simendinger

Sports section editor. Carmen Zaccaria, John Conboy, and James Conboy.

Thomas McGlynn, *Lay-out editor* William Perry, and Robert Sweeney.

L

SPORTS

JAMES J. HENRY
Director of Athletics

JOE KIRK
Swimming

BLUE AND GOLD BOARD OF STRATEGY

KEN LOEFFLER
Basketball

JACK BRATTEN
Crew

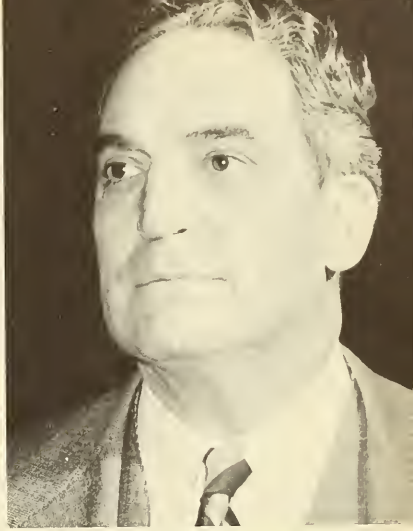

BILL HAEFFNER
Baseball

FRANK WETZLER
Track and Cross-Country

DR. MAX GUZIKOWSKI
Golf

ART CONDON
Tennis

SITTING: (left to right) Joe McAveety, Bill McDevitt, Herb Schweitzer, Jim Coyle, *Co-captains* Tom McGuire and Bill Fielder, Frank Costello, Walt Dudlick, Frank Lux. STANDING: *Coach* Frank Wiechec, Bob Bachman, Dick Smith, Jim Dougherty, Sam McKay, John Curran, Ed Verdeur, Jack McKay and Walt Toth, *Manager*.

SOCCER

Last October marked the inauguration of soccer at La Salle. Chosen to coach the booters in their debut into intercollegiate competition was Frank Wiechec, a prominent sports figure in this city.

Wiechec came to La Salle with an extensive athletic background. While attending Northeast High School, he was one of the top scholastic soccer aces in the district and he has since been close to the game both as coach and trainer of various independent clubs. During the baseball season the first Explorer soccer mentor serves as trainer for the Philadelphia Phillies baseball team.

In view of the fact that many of the men had never before played the sport, the record of 3 wins, 4 losses and 1 tie turned in by the Blue and Gold booters was highly commendable.

It is difficult to single out individual performers for citation because the team functioned as a surprisingly well-geared unit throughout the entire season. However, Co-captains Tom McGuire and Bill Fielder rate particular mention because of their great all-around ability.

Fielder, a former All-Scholastic lineman from Frankford High, was the squad's offensive standout and McGuire won plaudits for his fiery and aggressive play.

After being whitewashed in their opening event with West Chester State Teachers, the booters showed that they were to be contended with when they scored two consecutive victories over Penn jayvees and a highly-rated Drexel team that later went on to capture the Middle Atlantic Southern title.

Between losses to two of the East's best teams—Seton Hall and Temple—the Explorers surprised a Delaware team that had raised havoc with many strong opponents.

The season finale found the booters coming from behind in the late stages of the battle to tie the Fort Monmouth service eleven. In this game the poise and savy gained by the Explorers in their earlier contests was very much in evidence.

Next year should show even greater strides despite the loss of such stellar performers as Frank Lux, Bob Bachman, Art Coyle, Walt Dudlick, Jim Coyle, Jim Dougherty, Tom White, and Co-captains Fielder and McGuire.

Whereas the first edition of Explorer booters was greatly handicapped by the lack of reserve strength, coach Wiechec can look forward to filling the gap with numerous prospects coming up from this year's Freshman club.

There is a strong possibility that La Salle will join the Middle Atlantic College Association Soccer League either this coming season or in 1951.

Coach Frank Wiechec gives a few pre-season pointers in booting technique to proteges Jim Coyle, Co-captains Tom McGuire and Bill Fielder, and Frank Costello.

SOCCER SUMMARY
1949 SEASON

LS		OPP
0	West Chester	6
4	Penn Jayvees	3
1	Muhlenberg	3
4	Drexel	3
1	Steon Hall	5
4	Delaware	2
1	Temple	4
1	Fort Monmouth	1

Frank Wiechec, *Coach*
Walter Toth, *Manager*

Co-captains Tom McGuire and Bill Fielder (center with dark jerseys) team to head off an offensive thrust by West Chester All-American Lew Dollarton (behind McGuire) and fellow Ram Ralph Stern as Explorers Jim Dougherty and Tom White (back turned) move in.

CROSS COUNTRY

The Explorers' third year of intercollegiate cross-country competition proved to be the most successful by far. The harriers completed their regular season with a log of four wins and four defeats and later went on to place seventh in a field of eighteen in the Middle Atlantic Championships.

First year coach Frank Wetzler molded a mixture of seasoned veterans Captain Frisby Euell, Frank Kelly, Gus Constant, Tom McMenamin and Clarence Harris and promising sophomores Jack McKay, Harry Agnew and Bill Sullivan into a well-balanced and formidable squad.

McKay, captain elect of next year's team, was the outstanding performer. The sophomore ace was the first Explorer to cross the finish line in every meet. McKay also holds the school mark of 18 minutes, 47 seconds, a standard which he set over the Wister Woods home course in a dual meet with Georgetown University.

The most impressive win of the season was turned in at the expense of the Temple Owls, when seven of the first ten finishers were Explorer harriers.

Explorer harriers appear to have the situation well-in-hand in their meet with West Chester which was run over the Wister Woods home course.

The big five of the Blue and Gold cross-country squad out for a jog through Wister Woods. Front to rear, Jack McKay, Gus Constant, Captain Frisby Euell, Frank Kelly and Harry Agnew.

GOLF

Guiding the destinies of the golf team this season as they tangle with fifteen strong opponents is Dr. Max Guzikowski. The newly appointed mentor takes over the reins formerly held by Mr. Robert Courtney.

Counted on to pace the pitchers and putters throughout the campaign are returning lettermen Lance Lawrence, Jim Finnegan, Frank Gannon and Charlie Donahue, with some added strength expected to come from a batch of Sophomore prospects.

The Explorers, who hope to improve on last year's record when they were able to salvage but two wins and two ties, had the opportunity to use two local country club courses to get in their pre-season practice rounds and consequently should be in better shape for this campaign than they were in previous years.

In addition to meeting such regular foes as Penn, Temple and St. Joseph's, the golfers also will face St. John's of Brooklyn, a newcomer to the schedule.

Taking the lay of the green into consideration, returning veteran Frank Gannon lines up a putt in intercollegiate match with Loyola of Baltimore.

With his teammates and opponents watching, Blue and Gold linksman Jim Finnegan tees off against Scranton.

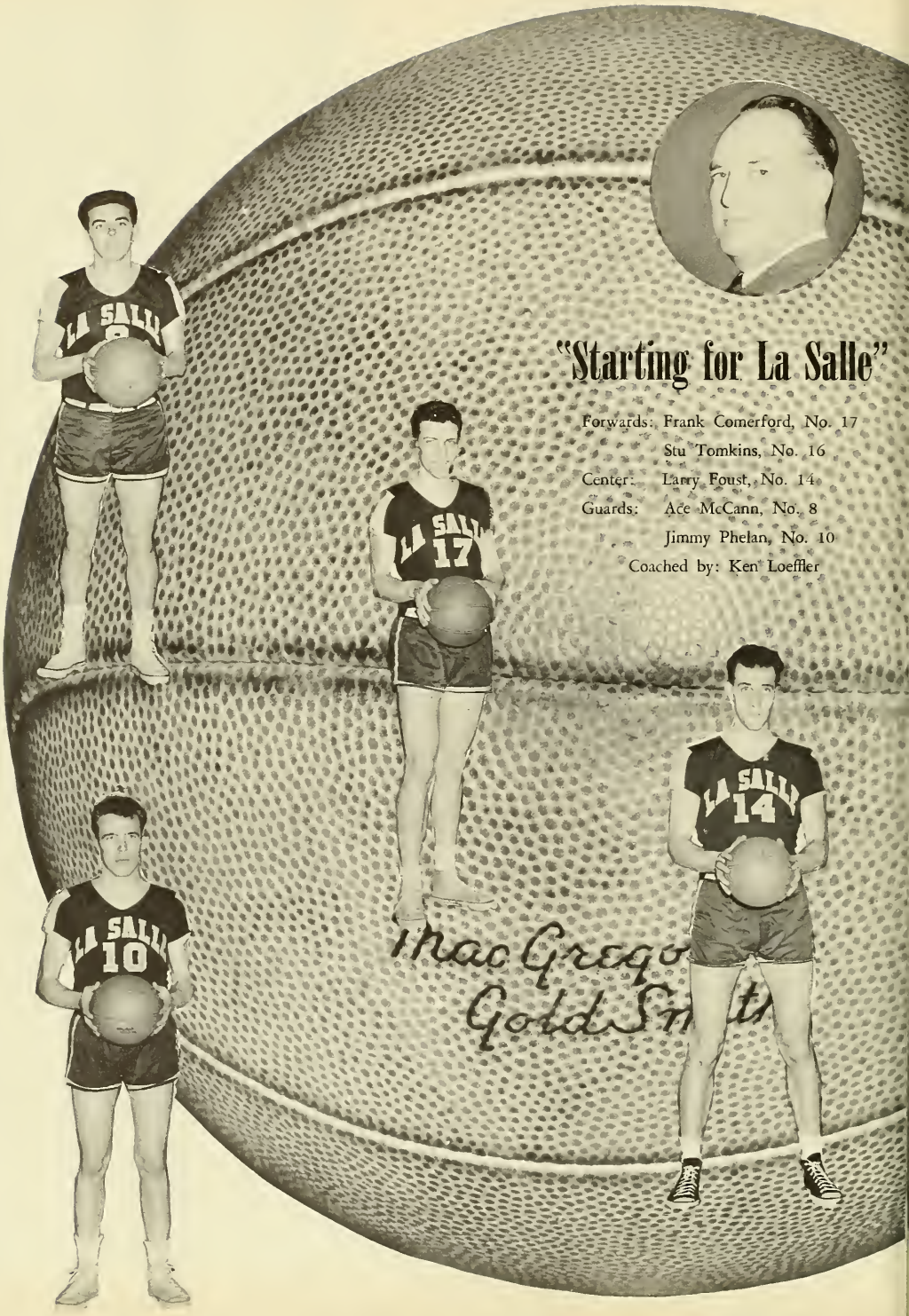

"Starting for La Salle"

Forwards: Frank Comerford, No. 17
Stu Tomkins, No. 16
Center: Larry Foust, No. 14
Guards: Ace McCann, No. 8
Jimmy Phelan, No. 10
Coached by: Ken Loeffler

Stu Tomkins captures a rebound despite aggressive efforts of De Paul's John Tahey.

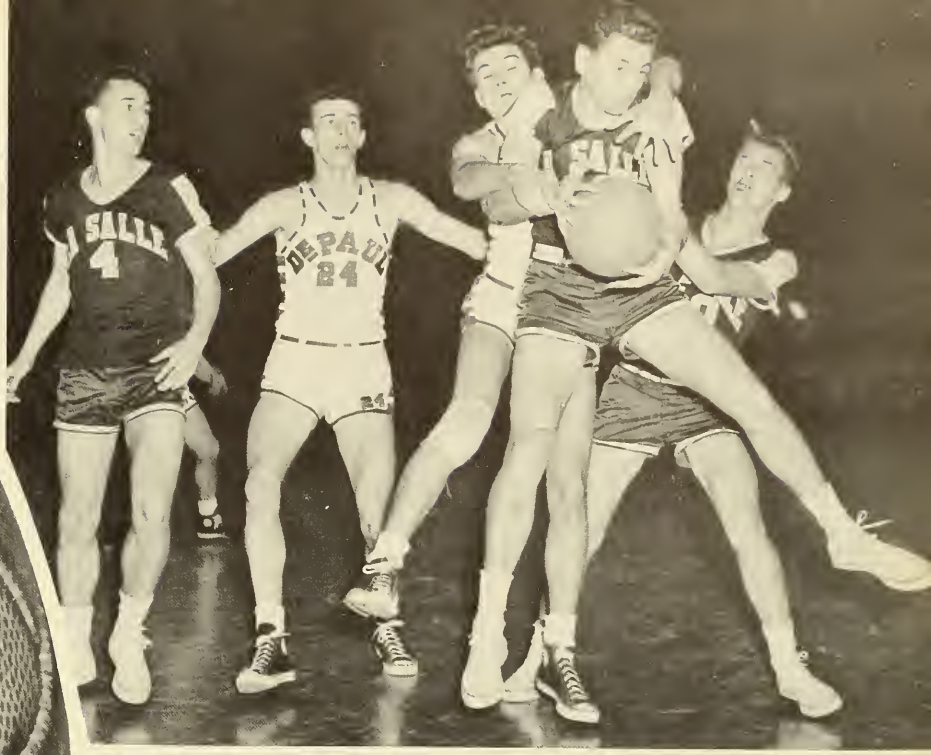

Jim Phelan soars past Muhlenberg foes to drop a two-pointer after taking hand-off from Larry Foust (14).

Hoopsters Climax Greatest Season with Appearance in National Invitational

Competing in the 1950 National Invitation Tournament at Madison Square Garden proved to be a fitting climax for this year's Explorers, not only because of the team's excellent season record of 20 victories and 3 defeats, but also because it marked an appropriate farewell for the six seniors whose athletic endeavors over the past four years have done much to raise La Salle to its present lofty position in collegiate court circles.

Larry Foust, Bill Gallagher, Bob McCann and Stu Tomkins, who played four years of varsity basketball, and Frank Comerford and Walt Colman, with three years of varsity play to their credit, helped to compile an overall four-year ledger of 80 wins against 21 losses, including participation in four post season tourneys: The National Invitation Tournament in 1948 and 1950, the Middle Atlantic States Tournament in 1947 and the Cincinnati Invitation Tournament in 1949.

In addition, individual honors were accorded during the aforementioned era to Larry Foust, Frank Comerford and Bob McCann in the form of nominations to All-American, All-Eastern, All-State and All-City teams.

In the opening round of the 1950 NIT, the Explorers outfought an underrated University of Arizona quintet, 72-66. After threatening to make a rout of the contest in the first half, the Blue and Gold had to overcome a 57-56 deficit midway through the final period to eliminate the Border Conference champs. Successive goals by Jim Phelan and Frank Comerford, who tied for game honors with seventeen points each, regained the final lead for La Salle.

Pitted against a taller Duquesne quintet in the quarter finals, the Explorers were edged out 49-47 after a tense and valiant struggle. Rallying from a 23-20 halftime disadvantage, the talented pupils of Ken Loeffler led 44-41 on Jim Phelan's stab with three minutes remaining. However, the Dukes cashed in on six foul goals to regain the lead and capture the contest. Larry Foust's eighteen points led the scorers of both teams.

Fouled by Leon Blevins (behind Comerford), in the act of shooting, Frank Comerford (17), converted both free throws to extend the Explorers' lead to four points at a crucial stage of their opening round NIT victory over Arizona, 72-66. Stu Tomkins (16), and Leo Johnson (4), cut past Comerford.

Frank Comerford floats between Duquesne's Steve Skendrovich (16), and Joe Dougherty (7), enroute to scoring a delayed lay-up in the Explorers' NIT elimination by the Dukes.

Battling under the backboard in the Explorers' 60-55 decision over Temple are, (left to right), Ike Borsavage, Temple; Jack Haggerty, La Salle; John Ballots and Lou Graboyes of Temple.

Inky Gallagher drives under the outstretched arm of Ken Depoe of Millersville to register a twin-pointer in the 76-41 triumph over the Teachers whose Jack Doywolt and Ken Kline look on.

After observing the effects of his newly-installed five-man-screen system in an informal contest with the Alumni, debuting mentor Ken Loeffler, of Yale and St. Louis Bombers fame, watched his veteran squad use the same style of play to crush Millersville State Teachers, 76-41, in the season opener.

The Explorers next emerged victorious 49-41 over De Paul at Chicago Stadium in the first of several major encounters. The week before the Demons had conquered Ohio State, eventual Big Ten champions.

A 73-51 romp over Loyola of Baltimore served as a tune-up for the Blue and Gold's first intra-city clash with Temple. After trailing at halftime due to some red-hot shooting by the Owls, the Loefflermen rallied for a 60-55 decision. Frank Comerford, in addition to notching 17 points, gave such a fine all-around performance that he was selected by the Philadelphia Basketball Writers as the Player of the Week in this pre-holiday clash.

Using his height to his best advantage, Larry Foust (14), registers a tap-in over the heads of teammate Jim Phelan and opponent Phil Brady of St. Joseph's. Watching is Paul Senesky (4), standout of the Hawks in their 79-59 defeat.

Ace McCann leaps over the upraised arm of San Francisco's Rene Herrias (4), to tally a field goal in the Explorers' 46-44 loss to the Dons. Standing by are Frank Comerford (17), and Jim Phelan (10), while Frisco's Frank Kuzara (5), and Don Lofgran race in.

Fouled by Georgetown's Jack Norris (33), while attempting this shot, Walt Colman (9), converted both tosses to help build his game total of 18 points which paced the 90-58 rout of the Hoyas. Observing the play are Jack Haggerty (12), Jay Kirby (behind Haggerty), and Dan O'Leary (17).

Typical of his aggressive style of play, Inky Gallagher (19), drops to the floor to recover a loose ball as Western Kentucky's Frank Wallheiser (98), attempt to tie him up. Standing behind Wallheiser in this bit of action from the Explorers' well-deserved 80-69 victory is Bud Donnelly.

Double disaster, in the form of two Pacific Coast powerhouses, struck during the Christmas holidays when UCLA and San Francisco handed the Explorers their first setbacks of the campaign.

After leading by eleven points with ten minutes to be played in the Uclan contest, the Loefflermen wilted before the Westerners' tremendous comeback to be edged out, 62-57.

The Frisco game followed the same pattern as the Blue and Gold forged to the fore, 44-40, only to have the NIT champs blank them in the final five minutes while scoring six points for a 46-44 reversal.

Taking no chances of developing a defeatist complex, the Explorers the next night routed a previously unbeaten Georgetown five, 90-58. The reserves, headed by Walt Colman, who tallied eighteen points, played most of the contest as the regulars received a well-deserved rest.

Combining a dazzling fast-break with deadly shooting accuracy, the Loefflermen, led by Bob McCann's 17 points and seven assists, next downed a tall and rugged Western Kentucky team, 80-69. McCann was cited as Player of the Week by the Philadelphia scribes for his play.

Noted chiefly for his offensive efforts, Larry Foust (14), here demonstrates his defensive worth to the Explorers as he goes away up to block an attempted hook shot by Clem Pavilonis of De Paul. In the background at Chicago are John Tohey (11), Jim Phelan (10), and Newt Jones (4).

In a battle of the giants, six-foot nine-inch Larry Foust out-reaches seven-foot Charley Share of Bowling Green (99), to tap in a field goal in La Salle's decisive 71-62 triumph. The Falcons' Gene Dudley (96), and Stu Tomkins (behind Foust), watch with awe the duel in the stratosphere.

Continuing their reputation as a second-half team, the Explorers staged an uphill climb to erase a nine point intermission handicap and decisively down the towering Bowling Green Falcons, 72-62. Stu Tomkins, making his first appearance as a starter, contributed fourteen points and some fine backboard work to this great team triumph.

After brushing by Bloomsburg, 67-41, the Blue and Gold traveled to Raleigh to register their most impressive victory of the season, as they trounced highly regarded North Carolina State, 66-51. Jim Phelan turned in the defensive gem of the year as he limited the Wolfpack's Sam Ranzino, an eighteen point average per game player, to a single field goal and three fouls.

Making strategic use of his reserves, Coach Loeffler next directed his forces to a hard-earned 74-53 decision over the game, but undermanned St. Joseph's five. The Hawks, shooting very well, led until early in the second half when superior height and bench strength of the Explorers took its toll. An 84-37 annihilation of Albright marked the final contest of the season at the College Field House.

Apparently glad to be leaving the chill breezes of Philadelphia for the warmer confines of North Carolina are these Explorer basketballers at the Penna. R.R. Station. The boys made it hotter for the Staters as they chalked up a 66-51 victory, probably their most impressive decision of the campaign.

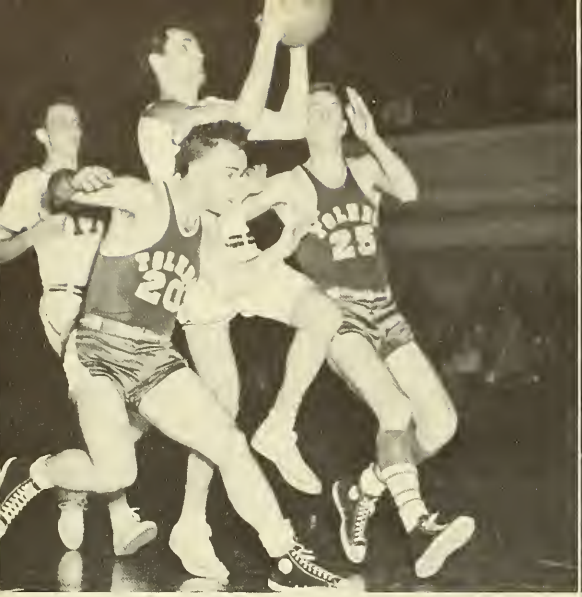

Stu Tomkins finds himself sandwiched by Toledo's Carl Mungi (20), and George Bush (25), as he attempts to get off a shot in the Rockets' 59-55 upset win. Frank Comerford (17), comes up to lend assistance.

Ace McCann (8), floats between St. Joseph's Tom Frein (10), and Frank Rafferty (17), to notch a field goal as the Explorers downed the Hawks 79-59 for the second time of the season. Paul McDermitt (9), moves in from the rear.

A 67-51 verdict over the Temple Owls in the second meeting of the season gave La Salle the mythical city championship. To make this unanimous, the Explorers turned back St. Joseph's, 79-59, the following Saturday to chalk up a perfect slate in intra-city competition.

The Blue and Gold next raced to a new scoring record for the Cleveland Arena as they avenged last season's upset loss to Baldwin-Wallace by trouncing the Yellow Jackets, 91-65. Six men scored in the double figures for the Explorers who, according to the Cleveland papers, "gave an exhibition of behind-the-back passing, clever ball handling and sensational shooting reminiscent of the professional teams Loeffler used to coach."

After eleven straight triumphs, a sizzling team of Toledo Rockets upset the Explorers, 59-55. A desperate last minute rally closed the winners' lead from nine to two points, but a final second lay-up clinched the contest for Toledo. However, the Loefflermen wasted no time in rebounding as they scored decisive victories over Loyola, 71-59, and Muhlenberg, 87-60.

John Grauer (6), six-foot seven-inch sophomore center, drives under the basket past St. Joseph's Frank Rafferty and Phil Brady (23), in the Blue and Gold's first triumph over the Hawks.

Trailing 39-27 at halftime, the Explorers staged their most spirited comeback of the season to decision Manhattan, 65-60, in Madison Square Garden. Frank Comerford drew particular praise from the New York scribes for his brilliant floor-play and shooting which netted him twenty points and scoring honors for the evening.

With an invitation to the NIT balancing on the outcome, a capacity crowd at the Convention Hall finale saw Larry Foust play the greatest game of his career in leading the Loefflermen to a decisive 76-65 triumph over Cincinnati. Foust, who basketed twenty-eight points, controlled both backboards and showed fine defensive skill, was chosen as Player of the Week by the Philadelphia pressmen for this performance.

The Explorers celebrated their selection for the NIT by downing Gettysburg, 61-50, and then proceeding to the Boston Gardens to conclude the regular season with an 83-61 decision at the expense of Boston College. For the seniors it was a homecoming, since their collegiate careers had been begun on the same court four years earlier.

Despite being fouled by Joe Luchi (23), of Cincinnati, Jim Phelan (10), lifted a field goal in on this play and also converted the free throw to add three points to the Explorers' 76-65 Convention Hall climax over Cincinnati.

Senior members of the court team line up prior to the Cincinnati contest to receive desk clock trophies from the LaSalle Endowment Foundation. Standing (left to right), are Bill Gallagher, Stu Tompkins, Joseph Schmitz, Jr., President of the Foundation, Bob McCann, Larry Foust, Frank Comerford and Walt Colman.

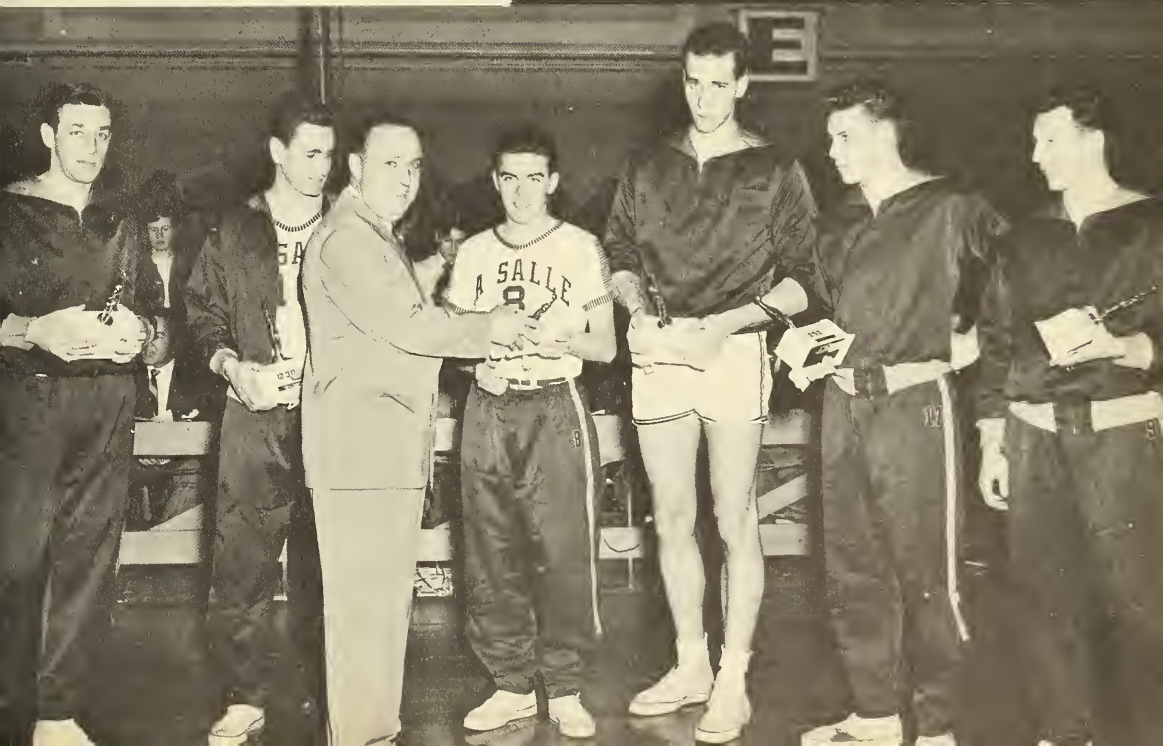

Manhattan's Joe Loprete (17), crashes into Inky Gallagher (19), and John Grauer (6), while attempting to capture a rebound in their Madison Square Garden game. Watching are Jack Byrnes (11), Newt Jones (4), and Regis King (14).

With twenty seconds remaining in the game, Frank Comerford takes a long pass from Ace McCann and, despite frantic efforts of Manhattan's Jim Garvey (15), lays in the clinching field goal of the Explorers' hard-earned 65-60 victory over the Jaspers.

Despite the loss of six seniors from this squad which posted a brilliant ledger of 21 victories and 4 losses, Coach Loeffler sees no immediate drop in Explorer court fortunes.

In addition to eight returning lettermen, there will be on hand members of the Blue and Gold Freshman team which posted the admirable record of 13 wins against a single setback.

Heading these Yearlings were such former high school luminaries as Jack George, Frosh high scorer with 250 points, Fred Iehle, next in line with 212 counters, Norm Grekin, Joe Rutledge, Fred Ley and Ducky O'Donnell.

A cheering crowd of students in Leonard Hall greets the announcement by Mr. John J. Kelly, Director of Public Relations, that La Salle has accepted an invitation to compete in the 1950 National Invitational Tournament at Madison Square Garden.

La Salle College varsity Basketball team—1949-50 season. Left to right are Larry Foust, John Gillespie, Bill Gallagher, Newt Jones, Frank Comerford, Stu Tomkins, Jack Haggerty, Jim Phelan, Walt Colman, Charles Donnelly, Fran McMenamin, Bob McCann and Matt Fanning.

INDIVIDUAL SCORING

Player	Games	Field Goals	Foul Goals	Foul Tries	Total Points
Larry Foust	25	136	83	122	355
Frank Comerford	24	117	75	119	309
Jim Phelan	25	110	76	118	296
Bob McCann	24	76	49	74	201
Stu Tomkins	25	71	20	34	162
Jack Haggerty	20	36	13	26	85
Bill Gallagher	23	28	17	31	73
Newt Jones	25	25	12	25	62
Fran McMenamin	21	26	6	8	58
Jack Gillespie	18	18	6	13	42
John Grauer	18	13	10	17	36
Walt Colman	11	11	13	16	35
Matt Fanning	9	12	0	1	24
Bud Donnelly	11	2	4	5	8

TEAM RECORD

LS		Opp.
76	Millersville	41
49	De Paul	41
73	Loyola of Balt.	51
60	Temple	55
57	U. C. L. A.	62
44	San Francisco	46
90	Georgetown	58
80	West. Kentucky	69
72	Bowling Green	62
67	Bloomsburg	41
66	N. Carolina State	51
74	St. Joseph's	53
84	Albright	37
67	Temple	51
79	St. Joseph's	59
91	Baldwin-Wallace	65
55	Toledo	59
71	Loyola of Balt.	59
87	Muhlenberg	60
65	Manhattan	60
76	Cincinnati	65
61	Gettysburg	50
83	Boston College	61
72	Arizona*	66
47	Dusquesne*	49

*N.I.T. Games

KEN LOEFFLER, *Coach*
JOHN MAGUIRE, *Manager*

U.S. Olympic and World Champion

Acclaimed by Experts As America's Greatest All-Around Swimmer

JOE VERDEUR

Versatility is his second name and Champion is his first. That of course is Joe Verdeur, merman extraordinary. During his collegiate career, Joe splashed in every major pool in America as well as in Europe, leaving shattered records in his wake. He attained full stature as a tankman when he represented the United States at the 1948 Olympics at London and returned home with the coveted gold medal for winning the 200-meter breaststroke over the breaststroke-barons of the international scene. But this is not all. Joe also holds the world records in the 200-meter and 100-yard breaststroke events, the American record for the 150- and 300-yard individual medleys, besides innumerable pool and meet records.

Swimming for the Blue and Gold, Joe has won the 220-yard breaststroke event three years in a row, plus the 150-yard individual medley award for the last four years in the National Intercollegiate meets. Against National AAU competition the "butterfly man" flitted to victory in the 220-yard breaststroke and in the 300-yard individual medley over the same period.

Regarded by critics as one of the most versatile swimmers of modern times, Joe Verdeur leaves behind him a long list of terrific "tank tactics" that will draw acclaim in any natator's pool of fame.

SWIMMING

The 1949-'50 swimming season was the greatest ever in the history of the Blue and Gold swimmers. Under the able tutelage of the experienced Joe Kirk, the natators posted an eleven won and only one lost log against the best competition along the Eastern seaboard.

Paced by their stellar captain and Olympic Champion, Joe Verdeur, the La Salle mermen met and defeated such swimming powerhouses as Springfield, Amherst and McGill. Their only loss came at the hands of Yale University, who later in the season captured the Eastern Intercollegiate Title.

In this same meet, the Explorers placed right behind Yale to give them second ranking among Eastern schools. Joe Verdeur annexed the only Explorer victory as he triumphed in the individual medley for the fourth straight season.

Bob Regan was also outstanding in the meet as he placed second in the 100-yard freestyle and swam a leg along with Verdeur and Bill Dorsch on the 300-yard medley team which also placed second in the championship event.

In the regular season, the natators opened with an easy 44-31 win over the University of Pennsylvania. The Explorers followed this inaugural victory with an amazing exhibition of power, downing the University of Virginia, 51-20. La Salle cracked five Charlottesville pool records in this one with Joe Verdeur participating in three of them and Bill Dorsch and Farrell Devlin in two apiece. The new standards were set in the 200-yard breaststroke, 150-yard backstroke, 220-yard freestyle and 300-yard medley and 400-yard freestyle relay races.

FIRST ROW (left to right): Jim Pickford, Bob Hafey. SECOND ROW: Jim Norman, Bill Dorsch, Captain Joe Verdeur, Joe Staunton, Joe Smith. THIRD ROW: Manager Frank McGee, Hank Furlong, Farrell Devlin, Bob Fitzgerald, George Botto, Joe Peters, Coach Joe Kirk. TOP ROW: Joe Sweeney, Chuck Garvey, Allan Rhodes, Pat Kennedy, John Ricks, Frank Griffin.

The first home meet, held at the Germantown Y. M. C. A., found the Explorers coming out on top for the third time in the young season, this time with Loyola of Baltimore the victim, 42-33. John Ricks stood out with his double victory in the 220- and 440-yard freestyle.

Coach Joe Kirk then used his substitute mermen in most of the events against West Chester and they came through in impressive style to whip the Teachers, 52-23.

During the semester vacation, the Blue and Gold traveled to Canada and then to New England to engage the swimming representatives of McGill and Amherst and defeated both of these strong squads in rather easy fashion.

Farrell Devlin, member of La Salle's crack freestyle relay quartet, demonstrates the form that won him All-American recognition last season.

Joe Staunton glides through the water in an effortless backstroke during a practice session.

Coach Joe Kirk's proteges amazed the Canadians as they set three pool records in downing the Montreal University, 53-22. Joe Verdeur and Farrell Devlin set the individual marks in the 200-yard breaststroke and 100-yard freestyle, respectively. The other record was set by the stellar 300-yard medley relay team.

Amherst was victory number six without defeat as they fell by the wayside by a 46-29 count with Bob Regan and Farrell Devlin each scoring a double victory.

Their winning skein was soon broken, however, by the powerful Yale swimmers as they dunked La Salle, 50-25. Joe Verdeur's breaststroke victory and the triumph of their All-American relay team of Verdeur, Regan, Devlin and Allan Rhodes were the only first places the Explorers gained in suffering their lone defeat of the season.

Quick to return to the victory trail, the mermen grabbed a first place in every event to swamp the University of Massachusetts, 59-16, and then nipped a strong Springfield team, 38-37. The Springfield meet was a real thriller with Bob Fitzgerald's victory in the 200-yard breaststroke clinching their eighth victory of the campaign.

Returning to home shores, La Salle swamped Seton Hall, 59-16, with Joe Verdeur and Bob Regan sharing the spotlight, each recording two wins.

The Explorers then closed out the memorable season defeating North Carolina, 40-35 and swamping the natators of Scranton, 59-16, to give them a final mark of eleven won and one lost.

The power of the breaststroke is mirrored in this forward thrust by Chuck Garvey.

Mr. James J. Henry, Director of Athletics, presents desk clock trophies to the two seniors on the squad, Captain Joe Verdeur and Hank Furlong, prior to the final meet of the season.

SWIMMING SUMMARY
1949-1950 SEASON

LS		Opp.
44	University of Pennsylvania	31
51	Virginia	24
42	Loyola	33
52	West Chester	23
53	McGill	22
46	Amherst	29
25	Yale	50
38	Springfield	37
59	Massachusetts	16
59	Seton Hall	16
40	University of North Carolina	35
59	Scranton	16

Ready to hit the water are, left to right: Bob Regan, Joe Verdeur, Allan Rhodes and Farrell Devlin. All four men were named to the All-American team last season.

Coach Frank Wetzler addresses Explorer cindermen in pre-season session. Kneeling (left to right), Herb Patrick, Captain Jim Tuppeny and Gus Constant. Standing, in the same order, Clarence Harris, Jim Webb, Dave Debus, Jack Kelly, Tom McMenamin, John Curran, Coach Wetzler, Bill Fielder, Frisby Euell and Frank Kelly.

Captain-Elect Jim Tuppeny.

TRACK

Middle Atlantic Champions

Coach Frank Wetzler's cindermen climaxed a highly successful 1949 season by springing a major upset in edging out arch-rivals, Middle Atlantic Conference champion St. Joseph's, 64-62, in their final dual meet of the campaign.

Before the Hawk victory, the Explorers registered wins in successive dual and triangular meets and placed second in the other two triangular affairs on the scedule.

Jim Tuppeny, captain-elect for 1950, and Jeff McDermott paced the Wetzlermen in their win over St. Joseph's. Tuppeny scored sixteen points, taking first place in the pole-vault and high hurdles and McDermott turned in his best performance of the year by capturing both the discus and shot-put events. Other Blue and Gold winners were Clarence Harris in the 220-yard run and Frisby Euell in the 440.

Explorer distance men Frank Kelly, Gus Constant and Tom McMenamin take out the kinks with a few practice laps around the cinder paths.

The cindermen opened their season with a dual meet victory over Swarthmore by the slim margin of 64-1/3 to 61-2/3. The meet turned out to be a pitched battle with the final event, the broad jump, being the deciding factor. Lou Woyce won the event with the best jump of his career, a leap of 21 feet, 9 inches.

Sandwiched between their copping second places in triangular meets with Lincoln and Drexel and West Chester and PMC, the Explorers produced a winner in the Penn Relays in the form of their crack mile relay quartet composed of Jack Kelly, Frisby Euell, Ed Gillespie and Lou Woyce. The trackmen came right back the following week to thump Temple and Muhlenberg.

Three Explorers really came into their own in the Middle Atlantic Conference championships held at Gettysburg. Jim Tuppeny repeated his victory of two seasons before by annexing the pole-vault crown; Lou Woyce topped the broad jumpers; and Frisby Euell showed his heels to the field in the 440.

In view of the fact that the trackmen were handicapped by the small size of their squad, their accomplishments were truly noteworthy. Such stalwarts as Jack Kelly, Frank Kelly, Bill Fielder, John Curran and the others previously mentioned had to compete in two or three events in every meet.

Lincoln's John Gibbs, Explorer John Curran and Drexel's Bob Windorf near finish line in 220-low hurdles event.

Captain Jim Tuppeny, versatile Blue and Gold ace, leading the pack in the hurdles. Teammate John Curran is at Tuppeny's left.

Bill Fielder and John Curran, two big guns on Coach Frank Wetzler's squad, who produce plenty of points in Explorer meets.

TRACK SCHEDULE
1950 SEASON

		APRIL	
Sat.	8	Swarthmore	Away
Sat.	15	Lincoln	Away
Wed.	26	Drexel	Home
Fri.	28	Penn Relays	Away
Sat.	29		
		MAY	
Tues.	2	Muhlenberg-Temple	Home
Sat.	6	Georgetown	Away
Tues.	9	West Chester	Home
Fri.	12	Middle Atlantic	
Sat.	13	Championships	Away (Delaware)
Thurs.	18	St. John's	Home
Sat.	20	Neighborhood Meet (Swarthmore)	Away
Tues.	23	St. Joseph's	Home

FRANK WETZLER, *Coach*
JOE MELNICK, *Manager*

Two of the best speedsters in the district, Clarence Harris and Frisby Euell, set themselves for a practice start.

Start and finish of 880-yard run in La Salle-West Chester meet. Explorer Frank Kelly breaks the tape, with cousin Jack Kelly taking third honors behind Charlie Parks of the Teachers.

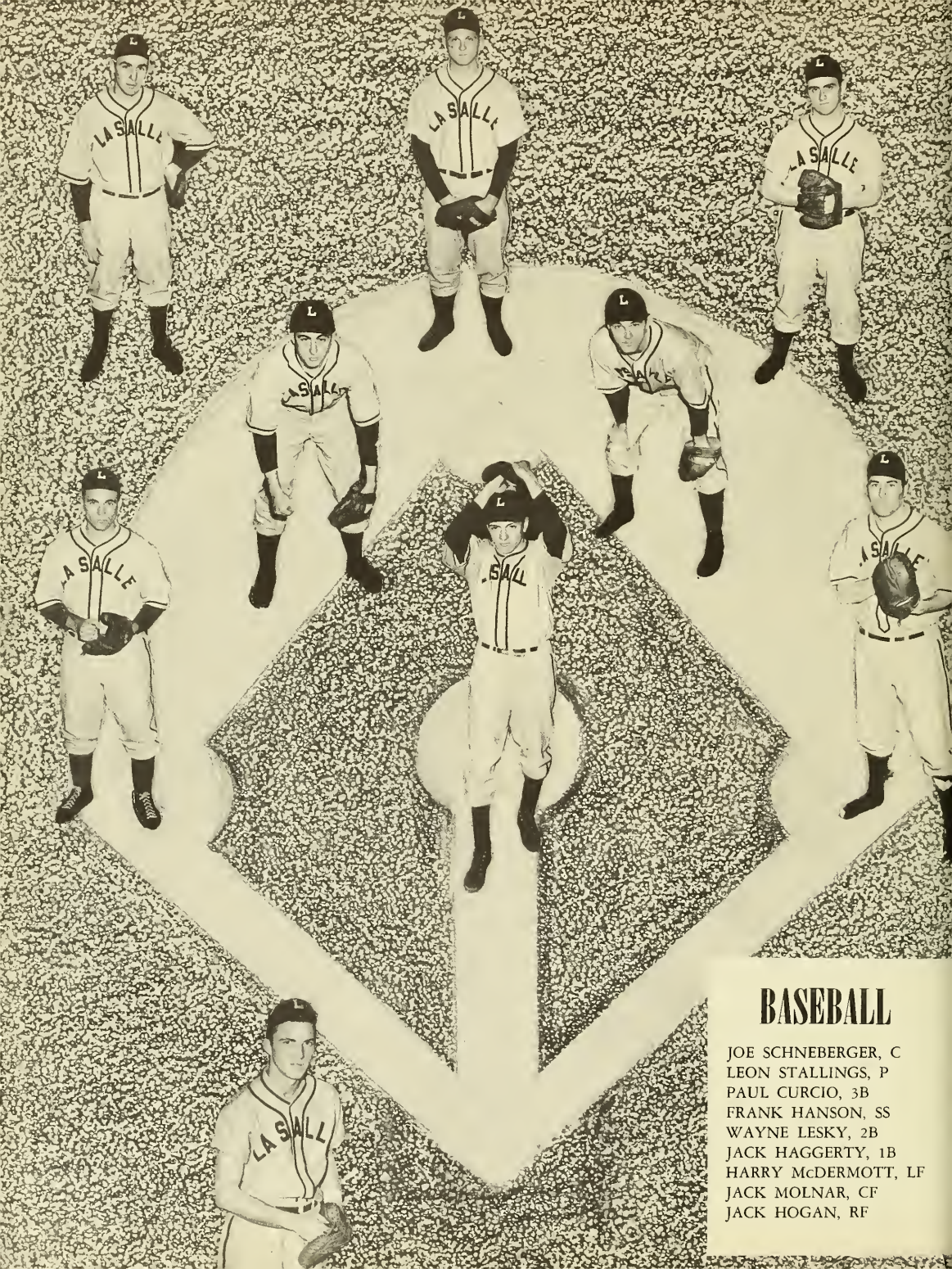

BASEBALL

JOE SCHNEBERGER, C
LEON STALLINGS, P
PAUL CURCIO, 3B
FRANK HANSON, SS
WAYNE LESKY, 2B
JACK HAGGERTY, 1B
HARRY McDERMOTT, LF
JACK MOLNAR, CF
JACK HOGAN, RF

Four of Coach Bill Haeffner's expert stickmen are shown above with their favorite lumber prior to a pre-season workout. They are, left to right, newcomer Paul Curcio, Jack Molnar, leading hitter on last year's nine; Jack Hogan, four-year veteran, and Chuck Lesky, outstanding shortstop.

BASEBALL

The Explorer nine, with the completion of their new ball field, made their debut on home grounds during the 1949 diamond campaign. Having previously played all their home games in the narrow confines of a field at Twenty-first and Nedro Avenue, in the preceding three seasons, the La Salle baseball team at last had a ball field worthy of the name.

In the initial game, on the new field, they christened it appropriately with a win over Loyola of Baltimore and followed it by winning handily over the West Chester Teachers.

Immediately afterward, however, they ran into stiff opposition in the form of Scranton and Delaware, losing to both in free-scoring games.

In the next three outings the team regained its winning stride, enjoying a field day against Ursinus by an 18 to 0 score and downing Swarthmore and St. Joseph's successively.

Meeting West Chester in a return game, the Explorers were soundly trounced by a 14 to 0 score, the worst defeat in the team's history. Hereupon, the Blue and Gold fell into a slump which took them three games to shake, losing to Loyola, Temple and a strong Lebanon Valley nine. Rebounding to outplay a scrappy Drexel team, they slipped back, dropping contests to Albright and St. Joseph's.

Coach Bill Haeffner's charges wound up the season by downing a tough Scranton team in a scoring duel. Thus the La Salle men completed their season with a record of seven wins and eight losses.

Looking ahead to the forthcoming diamond campaign, Coach Haeffner has the task of filling several key positions left open by the loss of five regulars. Enheartening, however, is the fact that the three slugging outfielders—Jack Haggerty, Jack Molnar and Jack Hogan—will be back to man their posts. Also, the Explorers have some likely pitching prospects in Harry McDermott, Leon Stallings, Jim Covello, Mike Iorio and Herb McLaughlin.

With the biggest turnout since the inauguration of baseball as a major sport at La Salle, competition for the starting berths is extremely keen, and Coach Haeffner should be able to field a good ball club.

There is plenty of spirit on the diamond team this season toward matching the success of the other Explorer clubs and making this one of the most noteworthy years in La Salle sports history.

The 1950 schedule lists nineteen games, with eleven to be played on home grounds and eight on foreign soil. Aside from Penn, who will furnish the opposition for the opener, the other city clubs to be met are St. Joseph's (twice) and Temple.

Forced indoors by cold weather, the following members of the mound corps line up for an indoor workout. Left to right, Mike Iorio, Leon Stallings, Harry McDermott, Frank O'Keefe and Jim Covello.

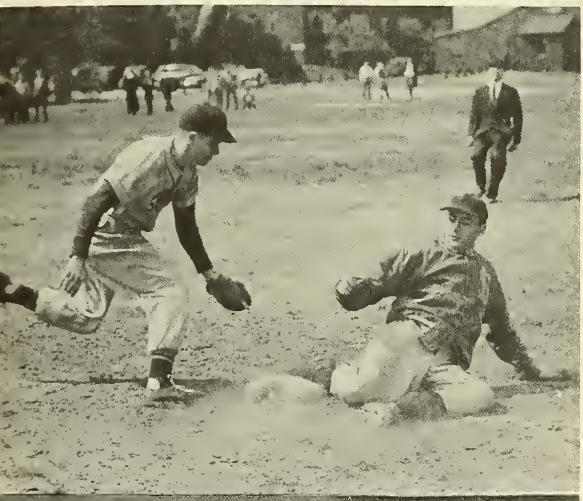

Harry McDermott hits the dirt to beat an attempted pickoff play at first base in the annual encounter with St. Joseph's.

BASEBALL SCHEDULE
1950 SEASON

		APRIL	
Sat.	1	Pennsylvania	Home
Wed.	5	Delaware State	Home
Sat.	8	Scranton	Home
Wed.	12	St. Joseph's	Away
Sat.	15	West Chester	Away
Wed.	19	Swarthmore	Away
Sat.	22	St. Joseph's	Home
Mon.	24	Drexel	Away
Wed.	26	Ursinus	Home
Sat.	29	Lebanon Valley	Home
		MAY	
Wed.	3	West Chester	Home
Mon.	8	Lafayette	Away
Wed.	10	Muhlenberg	Home
Fri.	12	Loyola	Home
Tues.	16	Temple	Home
Fri.	19	Georgetown	Away
Sat.	20	Loyola	Away
Tues.	23	Albright	Home
Sat.	27	Scranton	Away

WILLIAM HAEFFNER, *Coach*
WALTER TOTH, *Manager*

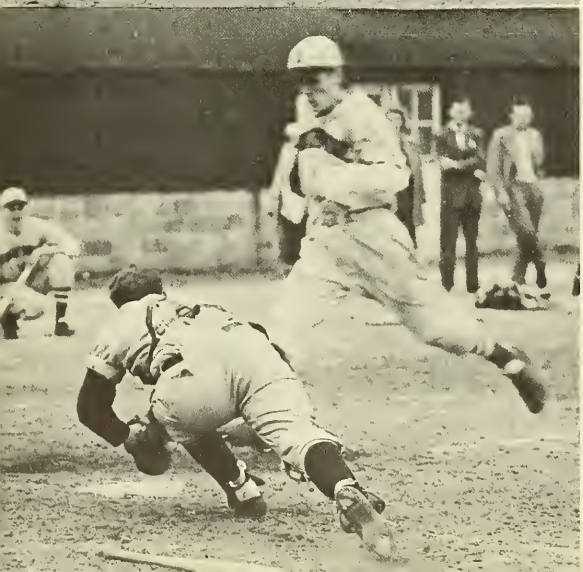

Typical of the diamond season excitement is this close decision at home plate in the Swarthmore clash.

TENNIS

Hoping to maintain the slow, but steady, progress they have shown since the resumption of the sport at La Salle three seasons ago, the netmen are faced with their most ambitious schedule since the pre-war era. Before the campaign reaches completion, sixteen opponents will have been met.

Coach Art Condon, who was once one of the top tennis players in the area, pins his chief hopes of success on the shoulders of returning letter winners Captain Jack Maguire, Joe Foster, Frank Kolenka, Joe Early, Joe Smith and Bill McHale, a few of whom are participating in their fourth year of varsity competion.

The netmen were handicaped severely in their attempt to get enough practice under their belts by the adverse weather conditions that prevailed throughout the entire month of March and did not figure to be very sharp in their season's opener with newcomer Kings College. Other teams on the schedule that were not faced last year are Georgetown, St. John's and Lafayette.

Coach Art Condon (right) and Captain Jack Maguire look over the sixteen-game net schedule in the hope of mapping out a strategy that will help them to turn back some of their more erstwhile opponents.

TENNIS SCHEDULE
1950 SEASON

		APRIL	
Wed.	5	Kings College	H
Sat.	8	Penn	A
Wed.	12	Swarthmore	H
Fri.	14	Loyola	A
Wed.	19	St. Joseph's	H
Fri.	21	West Chester	A
Wed.	26	St. Joseph's	A
		MAY	
Wed.	3	Drexel	A
Sat.	6	Delaware	A
Tues.	9	Seton Hall	A
Fri.	12	Loyola	H
Sat.	13	Georgetown	A
Thurs.	18	St. John's	H
Sat.	20	Lafayette	A
Mon.	22	Ursinus	A
Tues.	23	Albright	H
Sat.	27	Temple	H

ART CONDON, *Coach*

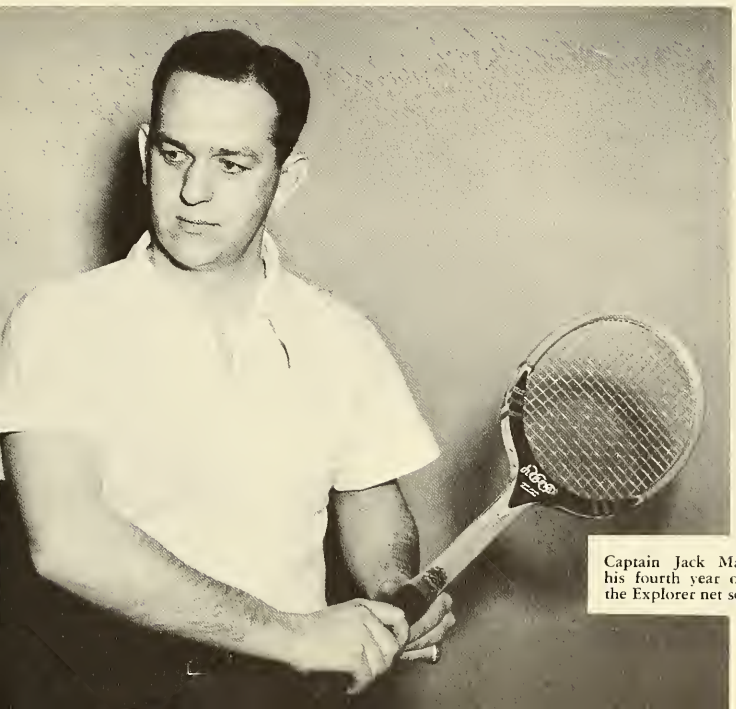

Captain Jack Maguire, who will be participating in his fourth year of varsity competition as a member of the Explorer net squad.

CREW

With the Explorers going into their fourth season of intercollegiate competition with three holdovers from the 1947 squad, Coach Jack Bratten expects to seat a boat with the tallest, heaviest and most experienced oarsmen ever to represent the College.

Having four-year men Bob Bond and Jim Dougherty in the one and two seats and Dan McDonnell back again at the helm as coxswain, Bratten's starting eight will average over six feet in height and will tip the scales at a high poundage.

Aside from McDonnell, Bond and Dougherty, the remaining lettermen from last year's crews will have a keen fight on their hands for the seats in this year's varsity.

Returning are Tom Waters, Lou Bache, Bob Weinman, Frank Staunton, George Hines, Joe Malfara, Charlie O'Brien, Charley Wynn, Herman Bache, Humbert Sweeney and Ed McKinsey.

Following the opener with Rutgers, the oarsmen face a stiff schedule that includes three races on successive days in Florida and matches them against some of the powers of New England and the East.

Assistant Coach Glenn Robertson, a former Explorer oarsman, has been paying particular attention to a promising Freshman crew which is shaping up remarkably well. All the men in the first eight are capable and experienced performers who are products chiefly of the local high schools and who should form an excellent nucleus for future Blue and Gold varsity squads.

Top photo shows Coach Jack Bratten (standing at left) "watching" crewmen working out on indoor machines. In the center shot, Bratten and Assistant Coach Glenn Robertson seem to be ribbing returning letterman Jim Dougherty about holding his berth.

The Explorer varsity eight going through a brisk session on the Schuylkill River. The boys are being sent through their strokes by Bones McDonnell, veteran Blue and Gold coxswain.

Some of the keglers who helped to inaugurate bowling as another successful activity in the extensive intramural program.

Members of the Assets, who captured the intramural softball pennant. Front row (left to right): L. Durkin, D. Fiorella. Second row: L. DeCeasare, A. Takach, A. Strazullo. Third row: J. Murphy, R. DiGilio. Top row: L. Camagna, J. Higgins, L. DeSalvia.

INTRAMURALS

With the addition of bowling and tennis this year, the intramural athletic program gives La Salle excellent outlets for the athletic endeavors of its students.

Not content to rest on their laurels of last year when they won the touch football and basketball titles, the Ramblers went out and repeated again in both leagues this past season.

After emerging victorious over a field of eleven teams in the gridiron circuit, the Ramblers turned their attention again to the hardwood loop. The basketball league, with 31 teams competing, was divided into four sections; College Hall, Benilde Hall, McShain Hall, and Leonard Hall. In the playoffs at the end of the season the Ramblers once more showed their class by decisively defeating the representatives of the other divisions.

In its initial season the bowling league proved both popular and successful as ten teams engaged in a 56-game schedule with awards to be presented to both team and individual champions.

Beginning the current circuit of intramural champions were the Assets, who took the softball pennant with a ledger which showed only one defeat.

Center photo shows a pass play in the finals of the intramural basketball league. The winning, rambunctious Ramblers (without the jerseys) copped the hardwood and touch football crowns two years in succession. Bottom photo has assistant director of intramurals, Bill Devlin, conferring with scorekeepers during a lull in game action.

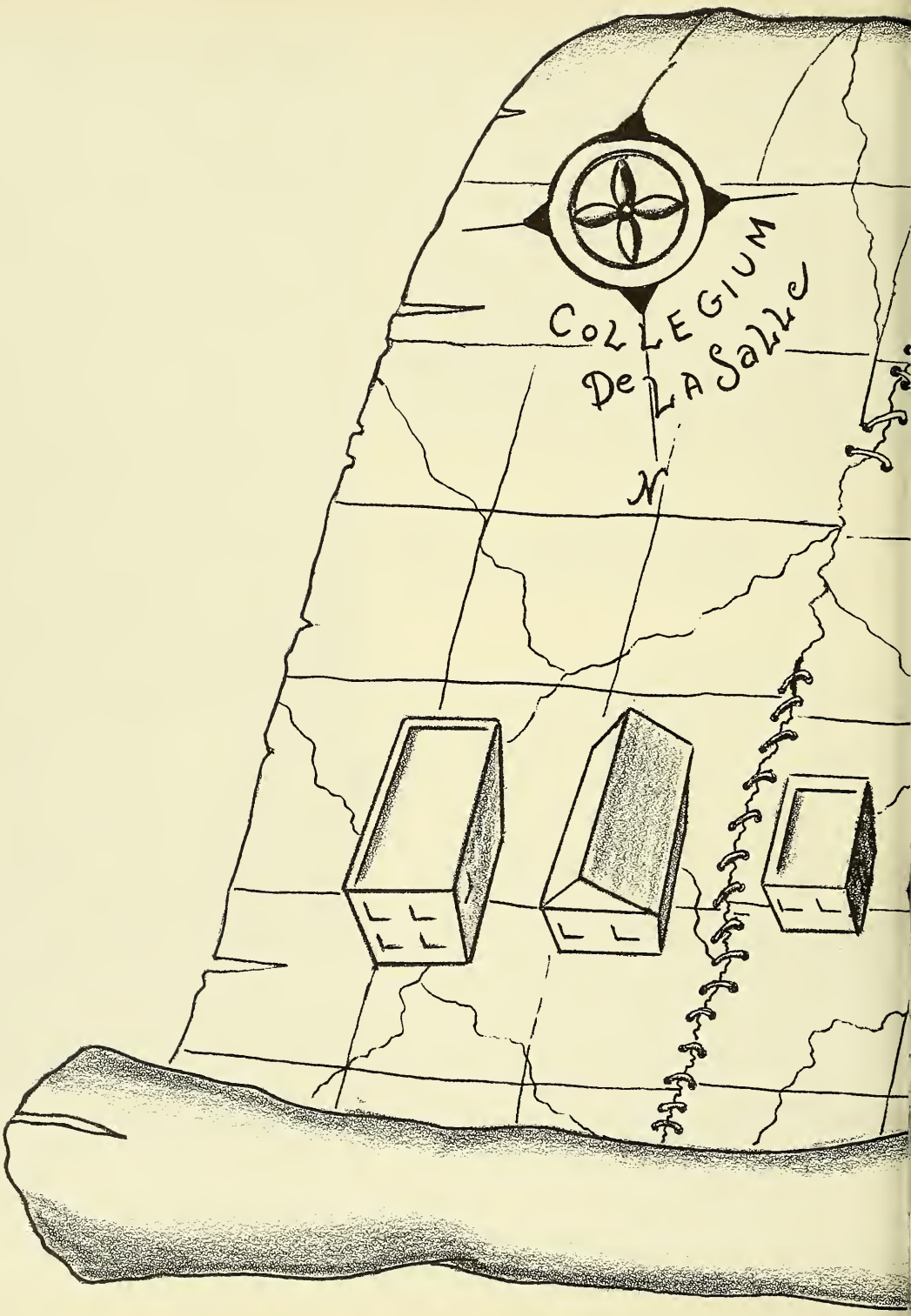
COLLEGIUM
DE LA SALLE
N

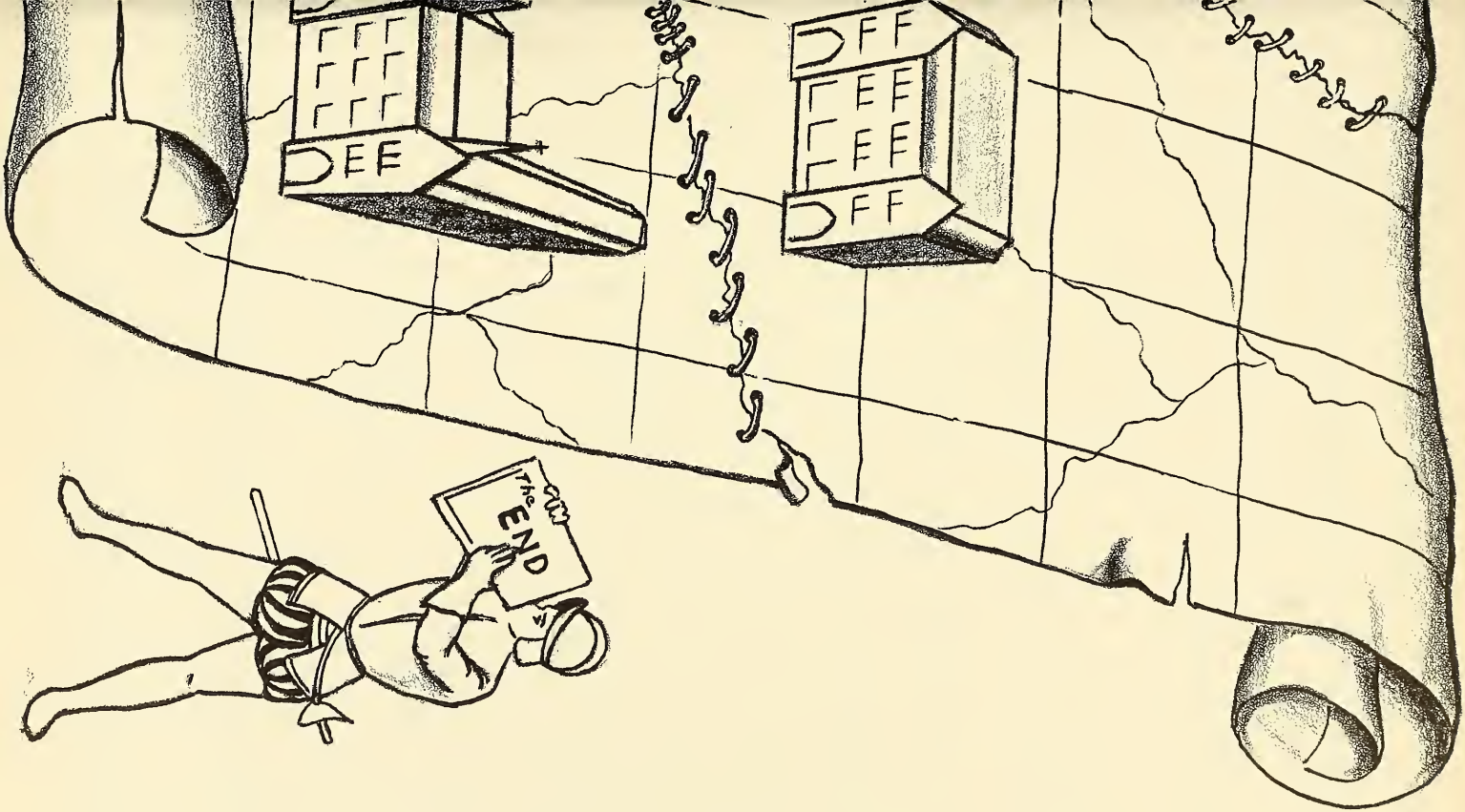
THE END

A Message to Each Member of the Class of 1950

As you stand on the threshold of a new era in your life, you face the future with the joy of anticipation. That is as it should be.

Mingled with your hopes is the reluctance in parting with your acquaintances and your Alma Mater. That, too, is as it should be.

As you take leave of the Campus you know so well, one thought should be uppermost in your mind. You will always be a part of LaSalle College.

You will find it impossible to forget that the hopes and aspirations you will have are in large measure a product of the School which prepared you for them.

As an alumnus, you can continue your friendships and maintain your interest in LaSalle. You need never feel that your campus leave-taking was absolute and final.

We invite you to join wholeheartedly in the future of our Alma Mater.

Congratulations and — Welcome!

The LaSalle College
Alumni Association

Everything in Paints

BUTEN'S

PAINT STORES

Stores in

Philadelphia • Chester • Reading

Upper Darby • Bryn Mawr

Camden, N. J.

"If we say it's good — it's good"

BEACON BRUSH & SUPPLY CO.

If it's a BRUSH we make it

1320 Race Street Phila. 7, Pa.

RIttenhouse 6-9013

Congratulations to the Class of 1950

Compliments of

MRS. A. C. REAGAN

Leonard Hall Luncheonette

Best of Wishes to

the Class of 1950

COLONIAL ELECTRIC

240 N. 10th Street

PHILADELPHIA, PA.

Compliments of

WEST PHILADELPHIA ELECTRIC

6018-20 Market Street

Good luck to the Class of 1950

EMERSON ODHAM CO.

READING TERMINAL MARKET

Seafood Specialist

Esslinger's Premium Beer

DUBYK'S CAFE

Mascher & Berks Streets

Fame, Fortune, and Faith be with the Class of 1950

FELIX SPATOLA & SONS

Est. 1880

Fresh & Frosted Fruits & Vegetables

WAlnut 2-5600

Reading Terminal
PHILADELPHIA, PA.

Best of Luck to the Class of 1950

SMITH'S
BAR & RESTAURANT

5613 N. Broad Street

Compliments of

THE *Bellevue-Stratford*

BROAD & WALNUT STREETS
PHILADELPHIA, PA.
"New in face . . . Old in grace"

Bennett E. Tousley • Vice-President and General Manager

GERNGROSS & THOMAS
Contractors

Air Conditioning • *Plumbing* • *Ventilating* • *Heating*
Industrial Piping

1313 Sellers Street
PHILADELPHIA 24, PA.

Telephone—JE 3-2123

"Piping with a Purpose"

LOREN MURCHISON & CO., Inc.

Representing

World's Largest Manufacturer of Class Rings

Official Jewelers for LaSalle College

CAMPUS STORE

Samples • Prices • Orders

Well Done—Class of 1950

JOHN KEENAN

Uniforms • Jackets

Sweaters • Trophies

2615 Bainbridge Street

PHILADELPHIA 46, PA.

KIngsley 5-3978

BLAETZ BROTHERS

Incorporated

Printing & Publishing

Specialists in

School and College Publications

Cor. Jarrett & Rockledge Avenues

Fox Chase, Phila. 11, Pa.

Congratulations to the Class of 1950

ELL & ESS DINER

5625 Ogontz Avenue

"Where the elite of LaSalle meet to eat"

Best of luck to the Class of 1950

MADONNA'S FORMAL WEAR

813 S. 10th Street

Phone—PE 5-4421

Tuxedos—Full Dress—Cutaways

KEYSTONE

AUTOMOBILE CLUB

Congratulates the class of 1950

WM. B. HAEFNER

Representative

Upper Darby Office: 69th & Locust

Lick the World?

First . . . SEE IT.

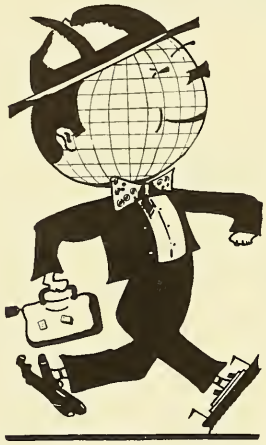

DURKIN TRAVEL AGENCY
50 W. Chelten Avenue
Phone—TE 9-1500 or TE 9-5580

Compliments of Mid-City Camera

PE 5-6606 PE 5-2522

MID-CITY
CAMERA EXCHANGE

Photographic & Motion Picture Supplies

144 S. 11th Street
PHILADELPHIA 7, PA.

Discounts to Students

Best of luck to the Class of 1950

(you will need it)

CASSIN MOTORS

Lincoln—Mercury

1420 Belfield Ave., Phone—GL 5-5000

J. E. Hober, '43

Congratulations to LaSalle's

Graduating Class of 1950

Compliments of

Moore's Restaurant & Cafe

Corner of Wister & Church Lane

For Over a Century
Jewelers and Stationers

. . . . TO MANY OF THE LEADING COLLEGES AND SCHOOLS IN THE EAST

Class rings, pins and emblems, prizes and trophies for scholastic awards and for athletic competitions.

Quality and Service at Reasonable Prices

J. E. CALDWELL & CO.
CHESTNUT AND JUNIPER STREETS
PHILADELPHIA 7, PENNSYLVANIA

"MAKERS OF THE STANDARD RINGS LASALLE COLLEGE"

Congratulations to
LaSalle's Class of 1950

BENEFICIAL SAVING FUND

1200 Chestnut Street
PHILADELPHIA, PA.

826 East Allegheny
Broad St. & Snyder Ave.
5700 North Broad Street
City Line, West of Haverford Ave.

Member
Federal Deposit Insurance Corporation

Best of Good Wishes to the

Class of 1950

THE MARKET STREET NATIONAL BANK

of Philadelphia

JUNIPER & MARKET STREETS

Member Federal Deposit Insurance Corporation

W. E. RYAN, INC.

Down Home Farms

Down Home Butter, Eggs & Poultry

Reading Terminal Market

PHILADELPHIA

Mary Rogan

Congratulations to the Senior Class of LaSalle College

RAY PICCOLO

Philadelphia's Exclusive Distributor for

KAIER'S

Phone: EV 6-4499 890 N. 40th St.
EV 6-4225 PHILA. 4, PA.

Tel: PE 5-4945 Open Wed. Evenings

PEARSON

1010 Chestnut Street

PHILADELPHIA 7, PA.

Electrical Appliances
Photographic Supplies
Camp Equipment
Hunting & Fishing
Haberdashery
Television
Trophies
Toys & Bicycles
Sporting Goods

Costumes & Caps—Gowns
to rent

MILLER COSTUMIER INC.

236 S. 11th Street

PHILADELPHIA, PA.

Est. 1892 Tel.: KI 5-3154

Note: All costumes used at LaSalle furnished by Miller Costumier

EXPERIENCE HAS NO SUBSTITUTE

20 years of yearbook "KNOWHOW" is yours when you sign with

MERIN STUDIOS OF PHOTOGRAPHY

Official Photographers to the 1950 Explorer

All Portraits Appearing in this Publication Have Been Placed on File in Our Studio and Can Be Duplicated at Any Time.

Write or Phone us for Information

PEnnypacker 5-5777

1010 Chestnut Street
PHILADELPHIA 7, PA.

Commercial Patrons

PETE'S TONSORIAL PARLOR, Leonard Hall

JOE CALVITTI, 2160 Olney Avenue

RILEY & MAGAZINER, *Gas & Oil*, Chew and Olney

ADAM BOOK CO., 70 Barclay Street, New York 7, N. Y.

DeMOULIN BROTHERS & CO., Greenville, Ill.

A FRIEND U.S.A. B&F 661N16STP30PA

KRACOFF, 5700 N. Woodstock, *Expert Tailoring*

GRANGE BOWLING ACADEMY, Philadelphia, Pa.

OGONTZ PHARMACY, Ogontz & Olney, Tel.: WA 4-2222

EDMAR ELECTRIC

VAL WAGNER SCHUTE, 1924 Chestnut Street, *Religious Articles*

F. J. FOX, 229 N. 12th Street, Philadelphia

BUSTARD AUTO LITE, Locust Avenue & Boyer Street, Gtn., Pa.

A FRIEND G.B. 13SSP6PA.

ROY TAILORS, 5600 Sydenham Street, Philadelphia, Pa.

Social Patrons

MR. & MRS. LYLE BALL

MR. & MRS. WILLIAM J. NOLAN

MR. & MRS. WALTER J. TOTH

50 years from now

yearbooks may be produced by Atomic etching, but, for the present we prefer to employ the best in printed reproductions on the finest of book papers.

LIVINGSTON PUBLISHING COMPANY

NARBERTH, PENNSYLVANIA

Designers and consultants ∞ Publishers of Yearbooks, Student and Alumni magazines, Illustrated View Books, Catalogs and Pictorial Calendars.

COVERS BY
NATIONAL
BINDERY
PHILADELPHIA